GA
F600
.S1
W65
1978

WOOD-USING INDUSTRIES IN GEORGIA

RECEIVED

DOCUMENTS
UGA LIBRARIES

Georgia Forestry Commission

CONTENTS

	Page
Foreword	2
Georgia's Timber Resource	3
Introduction to Utilization Section	3
Sawmills	7
Veneer and Plywood	8
Treating Plants	9
Other Round Timber Processors	9
Pulp and Paper Industry	10
Residue Disposal by Primary Processors	11
Use of the Directory	12
Primary Wood-Using Industries	13
Secondary Wood-Using Industries	31
Naval Stores	44
Index of Primary Processors	45
Index of Secondary Processors	47
Index of Naval Stores	49
County Code Numbers	53

1978

WOOD-USING INDUSTRIES IN GEORGIA

A UTILIZATION REPORT AND DIRECTORY

Georgia Forestry Commission
Ray Shirley
Director

Compiled by
Paul M. Butts
Wesley L. Wells Jr.
Forest Products Utilization

Box 819, Macon, Georgia 31202

FOREWORD

This publication is a 1978 directory and a report on round timber processed in Georgia during calendar year 1977. It is intended as a marketing guide in bringing buyer and seller together where Georgia grown or manufactured forest products are involved. The utilization report is designed for foresters and others interested in the evaluation of timber production trends. The directory, which contains 1,290 listings, will be of benefit to persons or firms seeking to buy or sell specific items.

The directory and report includes companies which manufacture or process wood. Pulpwood yards and naval stores facilities are also included in order to make the listing more complete as a marketing aid.

Primary industries are those which use round timber, and 600 listings are in this section. Secondary industries are those using partially manufactured wood, such as lumber or plywood as raw material. Including naval stores, 690 companies are listed as secondary processors. Of the 690, 86 were classed as both primary and secondary due to the nature of their operations or products.

Classificiation of some plants is questionable because of varied products and raw materials. Therefore, omission of a firm is no reflection upon its activities, nor is inclusion a recommendation.

GEORGIA'S TIMBER RESOURCE 1/

In 1972, Georgia had 24,839,000 acres classified as commercial forest land. This land is producing or capable of producing crops of industrial wood, and does not include 383,700 acres withdrawn from harvest by regulation or 30,200 acres of unproductive forest. The commercial forest area of 1936 was 21,334,600 acres, which increased to an estimated high of 26,298,000 acres in 1963.

Growing stock is defined as all trees 5 inches in diameter and larger of desirable or acceptable species and quality. Georgia's volume of these trees in 1972 was 14.8 billion cubic feet of softwoods and 10.6 billion cubic feet of hardwoods. The softwood portion was 94.5 percent southern yellow pine, followed by 4.2 percent cypress and 1.3 percent white pine, hemlock, and cedar combined. Oaks were 38.6 percent of the hardwood volume with other species groups being: 31.9 percent gum, 8.7 percent poplar, 6.4 percent hickory, 4.9 percent maple, and 9.5 percent assorted minor species.

Sawtimber inventory was 72,198.7 million board feet, which was 63.2 percent softwood and 36.8 percent hardwood. Loblolly pine had the largest volume of any species, accounting for 20,782.7 million board feet or 28.8 percent of all sawtimber. From 1936 to 1972, sawtimber volume increased by 36 percent.

Net annual growth of growing stock statewide was 1,577.2 million cubic feet, while removals accounted for only 1,017.8 million. Sawtimber growth exceeded removals by 41 percent.

1/ Georgia's Timber, 1972

INTRODUCTION TO UTILIZATION SECTION

In 1977, Georgia's wood-using industries processed 2.255 billion board feet of round timber excluding pulpwood. Of this volume, 84 percent was pine and 13 percent was oak, gum, and poplar. Cypress, hickory, maple, and several other minor species accounted for the remaining 3 percent.

Sawmills utilized 1.807 billion board feet or 80 percent of the total. Another 354 million board feet were used by the veneer and plywood industry. Treating plants processed 61 million board feet equivalent, mostly pine, and other roundwood processors accounted for 33 million board feet.

Production data are listed by forest survey units (Fig. 2) to show geographic distribution of industries and timber production. It can be compared to the previous industry surveys as well as to the Georgia Forest Survey data. 2/

2/ Georgia Forest Survey, Southeastern Forest Experiment Station, USFS.

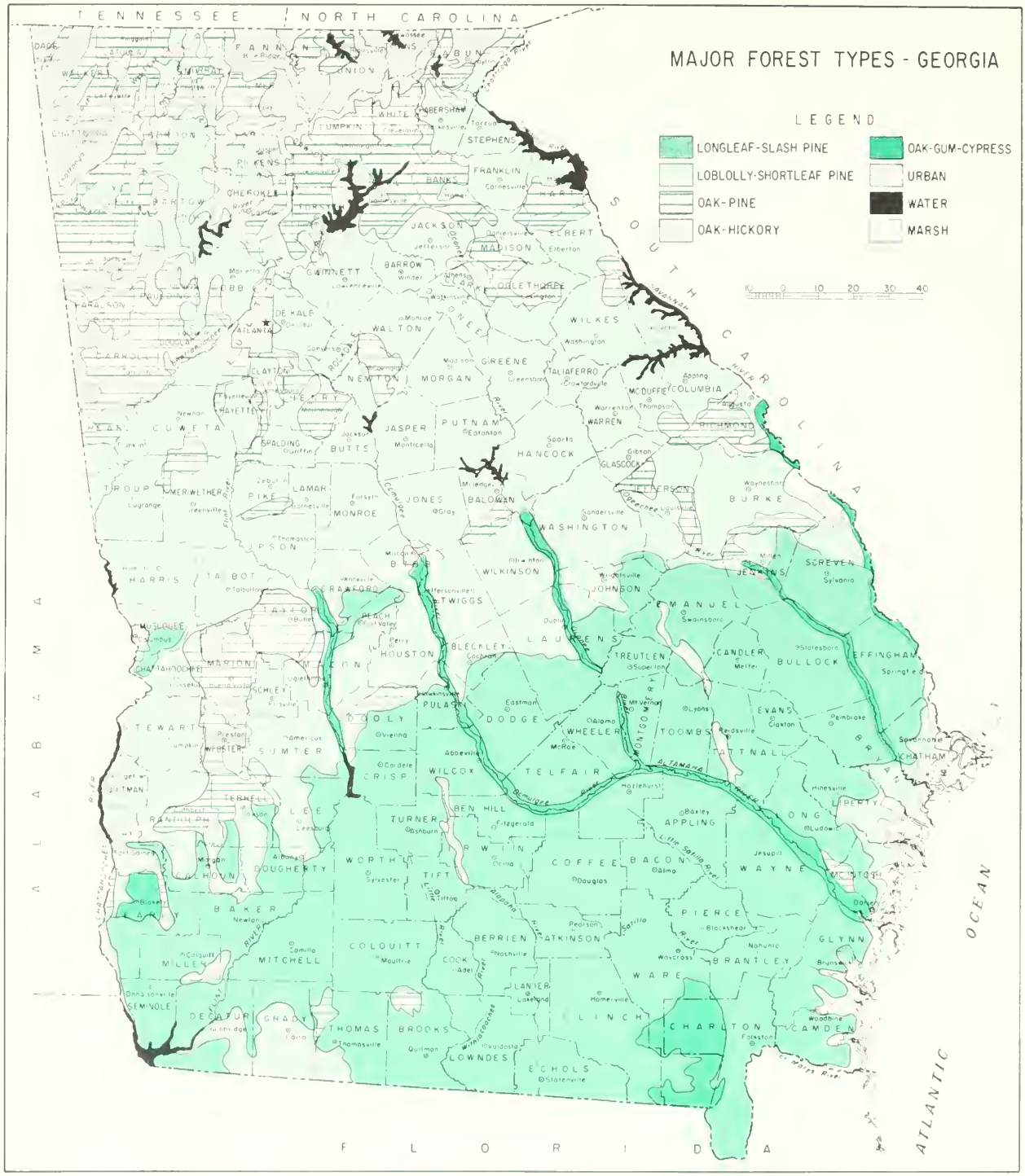

FIGURE I. MAJOR FOREST TYPES IN GEORGIA

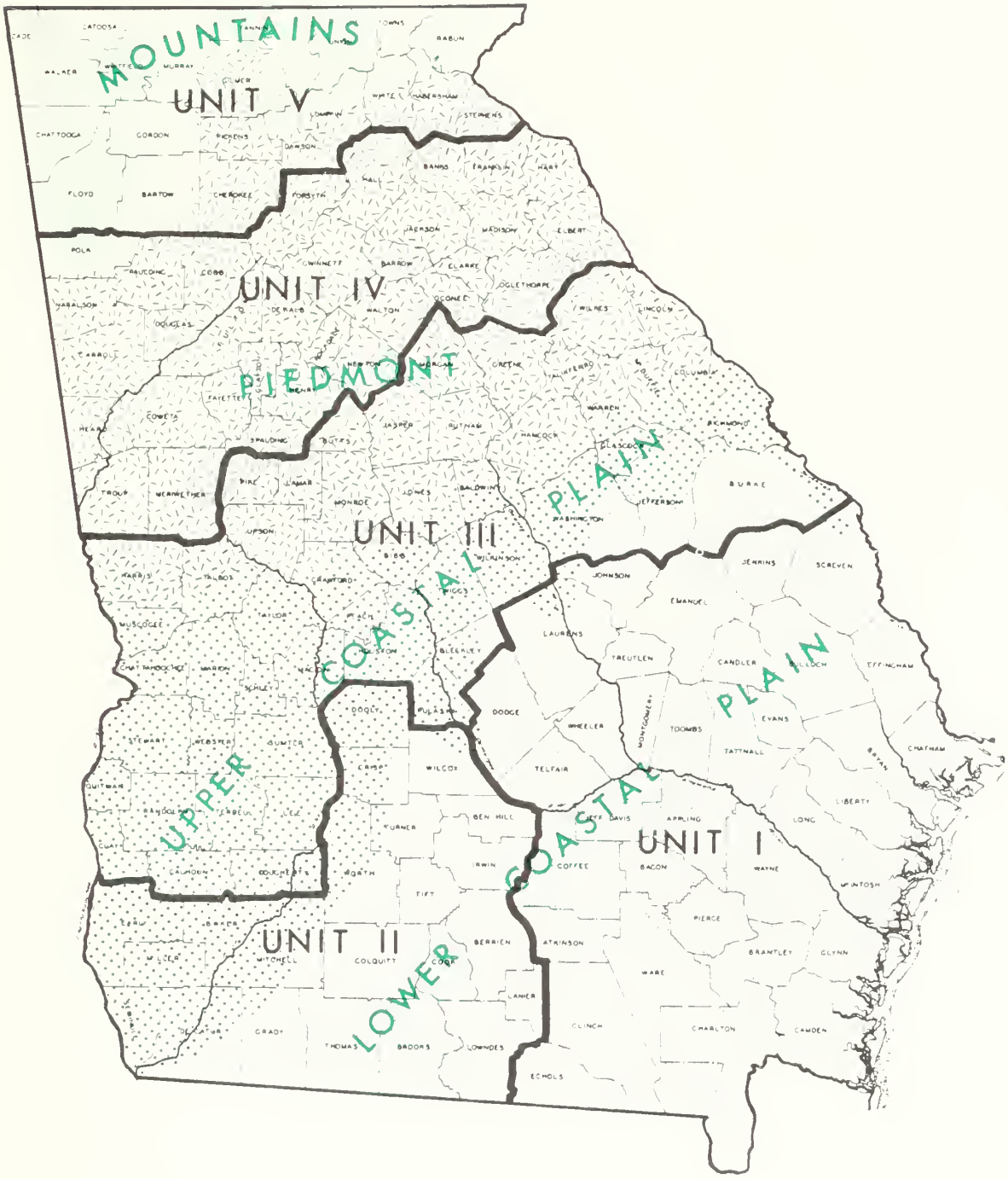

FIGURE 2. FOREST SURVEY UNITS AND PHYSIOGRAPHIC AREAS OF GEORGIA

LOCATION MAP OF THE WOOD--USING INDUSTRIES IN GEORGIA

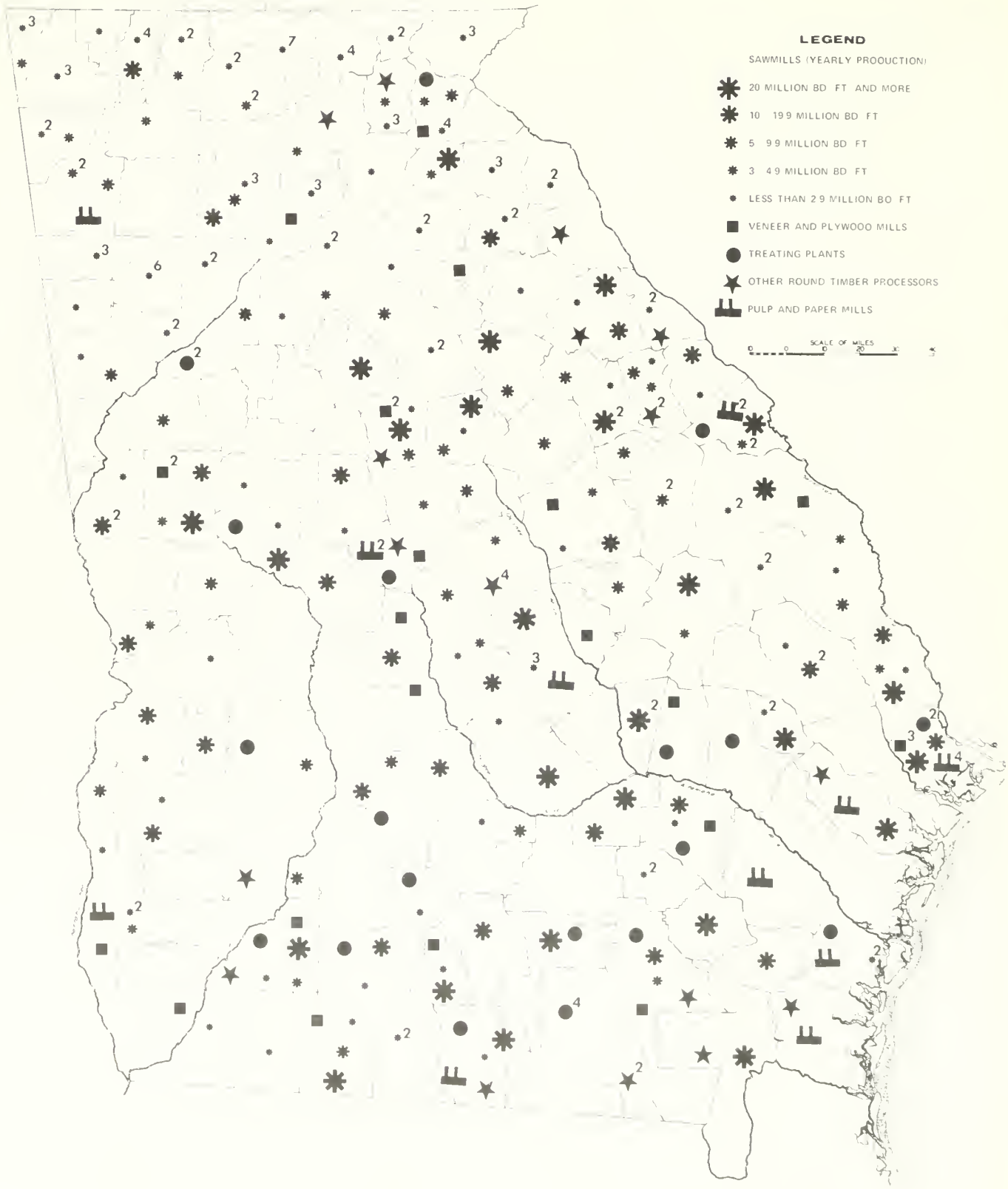

FIGURE 3. GEORGIA ROUND TIMBER PROCESSORS, 1978

TABLE 1.--GEORGIA ROUND TIMBER PROCESSED BY SURVEY UNIT, 1977

Forest Survey Units	Total (MBF)	Yellow Pine	White Pine	Cypress	Other Sftwds.	Gum	Poplar	Oak	Hickory	Other Hdwds.
I	652,487	583,667	--	5,403	--	24,655	6,193	21,307	1,427	9,835
II	365,491	295,125	--	786	--	21,231	17,439	19,015	600	11,295
III	809,949	660,791	--	1,395	--	42,186	32,159	45,016	9,769	18,633
IV	299,249	254,905	2,361	--	--	7,382	15,567	13,723	861	4,450
V	127,598	88,434	4,191	--	100	3,512	9,585	15,549	3,363	2,864
Total	2,254,774	1,882,922	6,552	7,584	100	98,966	80,943	114,610	16,020	47,077

SAWMILLS

In early 1978, 241 Georgia sawmills were in operation. Fifty-six mills produced over 10,000 MBF each during 1977 and accounted for 77 percent of the year's lumber output. Nineteen mills produced over 30,000 MBF each and accounted for 45 percent of lumber production. Thirty percent of 1977 lumber was manufactured by 11 mills cutting over 40,000 MBF each.

TABLE 2.--LUMBER PRODUCED BY GEORGIA SAWMILLS, 1977

Forest Survey Units	Total (MBF)	Yellow Pine	White Pine	Cypress	Other Sftwds.	Gum	Poplar	Oak	Hickory	Other Hdwds.
I	547,606	495,217	--	5,234	--	15,758	1,300	19,944	1,423	8,730
II	231,415	220,979	--	786	--	1,700	1,000	5,225	600	1,125
III	667,494	564,234	--	1,395	--	26,444	22,076	30,042	9,146	14,157
IV	238,661	200,317	2,361	--	--	6,538	10,507	13,723	861	4,354
V	122,050	88,434	4,191	--	100	3,512	5,637	13,949	3,363	2,864
Total	1,807,226	1,569,181	6,552	7,415	100	53,952	40,520	82,883	15,393	31,230

TABLE 3.--YEARLY LUMBER PRODUCTION AND SAWMILLS BY PRODUCTION SIZE CLASS, 1977

Production Class MBF Per Year	Number by Survey Unit I	II	III	IV	V	Total	Of Total No.	Volume Produced (MBF)	Of Total Volume
Less than 2,999	15	12	20	33	43	123	52	122,114	7
3,000 - 4,999	5	1	8	5	11	30	13	111,563	6
5,000 - 9,999	2	3	14	4	3	26	11	172,468	10
10,000 - 19,999	10	3	12	4	2	31	13	438,942	24
20,000 and more	10	4	8	3	--	25	11	962,139	53
Total	42	23	62	49	59	235	100	1,807,226	100

TABLE 4.--GEORGIA LUMBER PRODUCTION BY SAWMILL SIZE CLASS 1961, 1964, 1967, 1970, 1974 & 1977

Production Class MBF Per Year	1961 Volume (MBF)	1961 Total Volume	1964 Volume (MBF)	1964 Total Volume	1967 Volume (MBF)	1967 Total Volume	1970 Volume (MBF)	1970 Total Volume	1974 Volume (MBF)	1974 Total Volume	1977 Volume (MBF)	1977 Total Volume
Less than 2,999	273,727	23	301,379	30	268,928	26	221,727	20	164,529	13	122,114	7
3,000 - 4,999	291,502	25	144,401	14	140,079	13	176,442	16	133,960	10	111,563	6
5,000 - 9,999	219,219	18	297,142	29	313,918	30	234,240	21	300,538	23	172,468	10
10,000 and more	400,519	34	278,104	27	329,360	31	488,700	43	702,289	54	1,401,081	77
Total	1,184,967	100	1,021,026	100	1,052,285	100	1,121,109	100	1,301,316	100	1,807,226	100

TABLE 5.--NUMBER OF GEORGIA SAWMILLS BY PRODUCTION SIZE CLASS 1961, 1964, 1967, 1970, 1974 & 1977

Production Class MBF Per Year	1961 No. Mills	1961 % Of Total No.	1964 No. Mills	1964 % Of Total No.	1967 No. Mills	1967 % Of Total No.	1970 No. Mills	1970 % Of Total No.	1974 No. Mills	1974 % Of Total No.	1977 No. Mills	1977 % Of Total No.
Less than 2,999	403	77	289	73	226	68	183	62	163	58	123	52
3,000 - 4,999	60	11	42	11	38	12	51	17	38	14	30	13
5,000 - 9,999	44	8	44	11	47	14	34	12	44	16	26	11
10,000 and more	20	4	18	5	21	6	28	9	36	12	56	24
Total	527	100	393	100	332	100	296	100	281	100	235	100

VENEER AND PLYWOOD

Five southern pine plywood plants accounted for 70 percent of timber used by Georgia's veneer and plywood industry in 1977. The industry's 24 mills processed 354 million board feet, an increase of 42 percent over 1974.

TABLE 6.--TIMBER PROCESSED BY VENEER AND PLYWOOD INDUSTRY, 1977

Forest Survey Units	No. Mills	Total (MBF)	Yellow Pine	Cypress	Gum	Poplar	Oak	Hickory	Other Hdwds.
I	7	75,877	59,846	169	8,797	4,893	1,063	4	1,105
II	5	114,567	58,237	--	19,216	16,124	11,640	--	9,350
III, IV & V	12	163,086	130,310	--	11,186	14,341	4,552	548	2,149
Total	24	353,530	248,393	169	39,199	35,358	17,255	552	12,604

TREATING PLANTS

Wood treating plants reported production of 4.6 million fence posts and 61.3 million board feet of poles and piling in 23 locations during 1977. An additional 16 companies treated other products only.

The primary processors section of this directory lists only those treating poles, piling or posts. These are again listed under secondary processors along with the 16 other plants.

TABLE 7.--VOLUME OF ROUND TIMBER TREATED IN GEORGIA, 1977

Survey Units	Plants	Poles & Piling (MBF)	Posts (M Pieces)
I	11	26,328	3,780
II	5	15,909	301
III, IV, V	7	19,038	535
Total	23	61,275	4,616

OTHER ROUND TIMBER PROCESSORS

In this category are 18 plants which processed 32.7 million board feet into products in 1977. These firms manufacture round timber into items which are not usually sold on a lumber measure basis. This includes 2 excelsior, 11 pallet, 1 handle, 1 cleat, 1 log home and 2 flooring mills.

TABLE 8.--TIMBER PROCESSED BY OTHER ROUND TIMBER USERS, 1977

Forest Survey Units	No. Mills	Total (MBF)	Yellow Pine	Gum	Poplar	Oak	Hickory	Other Hdwds.
I & II	4	6,276	2,276	415	315	2,450	--	820
III	11	23,067	797	5,400	3,950	10,422	75	2,423
IV & V	3	3,400	1,000	--	800	1,600	--	--
Totals	18	32,743	4,073	5,815	5,065	14,472	75	3,243

Listed in this directory are 267 yards and dealers actively engaging in buying, cutting, shipping, and otherwise processing wood for use in pulp and paper manufacture. Many of these ship directly from the forest to the pulp mill with no intermediate concentration yard. An additional 19 chip mills are also included in the directory.

TABLE 9.--ROUND PULPWOOD PRODUCTION, 1947-1976

Forest Survey Units	Year	All Species	Pine	Hardwood	Forest Survey Units	Year	All Species	Pine	Hardwood
		Standard Cords					Standard Cords		
I	1947	574,602	528,364	46,238	IV	1947	111,135	109,683	1,452
	1952	1,239,114	1,168,018	71,096		1952	310,540	309,828	712
	1957	1,667,516	1,486,559	180,957		1957	561,306	560,856	450
	1962	1,994,828	1,707,611	287,217		1962	634,488	582,934	51,554
	1967	2,371,650	2,142,530	229,120		1967	804,971	756,068	48,903
	1972	2,423,284	2,217,659	205,625		1972	817,770	754,170	63,608
	1976	1,883,747	1,748,016	135,731		1976	778,049	713,302	64,747
II	1947	208,592	202,398	6,194	V	1947	46,609	13,540	33,069 3/
	1952	367,800	343,157	24,643		1952	67,180	55,860	11,320 4/
	1957	459,533	434,721	24,812		1957	177,354	170,048	7,306
	1962	452,512	420,529	31,983		1962	208,950	186,522	22,428
	1967	590,539	509,207	81,332		1967	240,054	200,600	39,454
	1972	726,621	640,514	86,107		1972	291,356	244,079	47,277
	1976	721,502	641,529	79,973		1976	376,438	328,005	48,433
III	1947	274,266	266,061	8,205	Total	1947	1,215,204	1,120,046	95,158
	1952	528,638	523,634	5,004		1952	2,513,272	2,400,497	112,775
	1957	907,667	891,164	16,503		1957	3,773,376	3,543,348	230,028
	1962	1,265,506	1,159,895	105,611		1962	4,556,284	4,057,491	498,793
	1967	1,418,569	1,231,997	186,572		1967	5,425,783	4,840,402	585,381
	1972	1,744,522	1,460,567	283,955		1972	6,003,561	5,316,989	686,572
	1976	1,839,507	1,534,929	304,578		1976	5,599,243	4,965,781	633,462

3/ Includes 29,586 cords of chestnut.
4/ Includes 6,934 cords of chestnut.

TABLE 10.--PULP AND PAPER MILLS IN GEORGIA, 1978.

Name and Address	24-Hr. Capacity (tons)	Process 5/
Abitibi Southern Corp., Box 427, Augusta 30903	375	1
Armstrong Cork Co., Box 4288, Macon 31208	400	1
Brunswick Pulp & Paper Co., Box 1438, Brunswick 31520	1,640	2
Certain-teed Products Corp., Box 1848, Savannah 31402	80	3
Continental Forest Industries, Box 1425, Augusta 30903	700	2
Continental Forest Industries, Port Wentworth 31409	675	2
General Aniline & Film Corp. Box 7329, Savannah 31408	48	1
Georgia Kraft Co., Box 3215, Macon 31205	900	2
Georgia Kraft Co., Box 1551, Rome 30161	1,600	2
Gilman Paper Co., Box 948, St. Marys 31558	1,100	2
Great Southern Paper Co., Box 44, Cedar Springs 31732	2,025	2, 3
Interstate Paper Co., Riceboro 31323	550	2
ITT Rayonier, Inc., Box 207, Jesup 31545	1,266	2
Owens-Illinois Forest Products Div., Box 1048, Valdosta 31601	875	2
Union Camp Corp., Box 570, Savannah 31402	3,000	2, 3

5/ Groundwood or Mechanical - 1
Sulfate - 2
Semi-Chemical - 3

RESIDUE DISPOSAL BY PRIMARY PROCESSORS 1/

The increasing cost of industrial fuel and raw material has made many wood residues more attractive as substitutes. The 1978 survey of wood-using industries indicated that 86 percent of all bark was being used in some form (Table 11). This includes bark that was shipped to pulp mills in dirty chips.

Coarse material such as slabs and edgings have been the most widely used residue for many years. Of the amount used in 1977, 93 percent went for fiber products. Less than 1 percent of the coarse residue in Unit I was unused, while 14 percent was not used in Unit V.

TABLE 11.--DISPOSAL OF RESIDUE AT GEORGIA PRIMARY WOOD-USING PLANTS, 1977 6/

Use of Residue	Bark			Coarse			Total Fines	Other Fines		Shavings	
	All Species	Sftwd.	Hdwd.	All Species	Sftwd.	Hdwd.	All Species	Sftwd.	Hdwd.	Sftwd.	Hdwd.
	M Green Tons										
Unit I											
Fiber Products	3.7	3.3	.4	1,065.9	953.0	112.9	248.6	239.4	2.4	6.1	.7
Particleboard	3.2	3.2	--	11.8	11.8	--	154.7	5.0	--	144.9	4.8
Charcoal	--	--	--	--	--	--	--	--	--	--	--
Sawn Products	--	--	--	70.8	70.8	--	--	--	--	--	--
Industrial Fuel	1,129.2	984.2	145.0	4.6	3.2	1.4	398.7	287.5	79.8	31.1	.3
Domestic Fuel	.4	.4	--	3.1	3.1	--	--	--	--	--	--
Miscellaneous	63.8	52.0	11.8	--	--	--	15.7	9.3	--	6.4	--
Not Used	105.2	86.7	18.5	4.1	4.1	--	37.5	15.8	18.0	1.1	2.6
Total	1,305.5	1,129.8	175.7	1,160.3	1,046.0	114.3	855.2	557.0	100.2	189.6	8.4
Unit II											
Fiber Products	--	--	--	691.4	572.5	118.9	55.9	16.3	29.0	10.6	--
Particleboard	--	--	--	--	--	--	211.5	93.7	15.8	102.0	--
Charcoal	--	--	--	--	--	--	--	--	--	--	--
Sawn Products	--	--	--	--	--	--	--	--	--	--	--
Industrial Fuel	430.7	388.7	42.0	8.2	.9	7.3	226.3	173.7	49.6	3.0	--
Domestic Fuel	2.5	2.0	.5	8.3	6.9	1.4	--	--	--	--	--
Miscellaneous	18.1	18.1	--	--	--	--	17.9	4.6	2.3	9.4	1.6
Not Used	60.9	31.4	29.5	16.0	11.6	4.4	52.1	36.8	15.3	--	--
Total	512.2	440.2	72.0	723.9	591.9	132.0	563.7	325.1	112.0	125.0	1.6
Unit III											
Fiber Products	10.6	.6	10.0	1,474.4	1,212.7	261.7	64.4	60.5	--	.3	3.6
Particleboard	--	--	--	.3	.2	.1	259.8	69.0	10.2	172.0	8.6
Charcoal	8.9	3.9	5.0	--	--	--	15.6	6.4	9.2	--	--
Sawn Products	--	--	--	121.3	121.3	--	--	--	--	--	--
Industrial Fuel	484.9	363.7	121.2	9.2	6.0	3.2	503.0	424.3	71.9	2.1	4.7
Domestic Fuel	1.4	.3	1.1	16.7	12.6	4.1	--	--	--	--	--
Miscellaneous	59.1	44.1	15.0	--	--	--	131.9	42.3	51.2	35.3	3.1
Not Used	165.1	109.1	56.0	8.0	2.1	5.9	201.4	81.1	94.4	18.0	7.9
Total	730.0	521.7	208.3	1,629.9	1,354.9	275.0	1,176.1	683.6	236.9	227.7	27.9
Unit IV											
Fiber Products	.5	.2	.3	451.0	335.8	115.2	43.2	43.2	--	--	--
Particleboard	--	--	--	--	--	--	--	--	--	--	--
Charcoal	--	--	--	--	--	--	--	--	--	--	--
Sawn Products	--	--	--	--	--	--	--	--	--	--	--
Industrial Fuel	63.7	56.1	7.6	11.2	.7	10.5	139.9	59.4	13.9	66.6	--
Domestic Fuel	3.2	1.4	1.8	13.9	4.9	9.0	--	--	--	--	--
Miscellaneous	50.8	44.6	6.2	.1	--	.1	101.2	71.6	12.5	13.7	3.4
Not Used	31.2	14.6	16.6	17.9	14.0	3.9	53.2	16.5	36.5	.1	.1
Total	149.4	116.9	32.5	494.1	355.4	138.7	337.5	190.7	62.9	80.4	3.5
Unit V											
Fiber Products	--	--	--	172.3	138.9	33.4	--	--	--	--	--
Particleboard	--	--	--	--	--	--	--	--	--	--	--
Charcoal	--	--	--	--	--	--	--	--	--	--	--
Sawn Products	--	--	--	--	--	--	--	-	--	--	--
Industrial Fuel	208.6	180.4	28.2	2.8	--	2.8	28.4	15.6	9.4	1.6	1.8
Domestic Fuel	3.4	1.9	1.5	12.9	6.4	6.5	--	--	--	--	--
Miscellaneous	15.5	11.3	4.2	--	--	--	98.6	50.9	23.4	22.3	2.0
Not Used	41.7	32.5	9.2	31.7	26.9	4.8	41.8	29.5	12.3	--	--
Total	269.2	226.1	43.1	219.7	172.2	47.5	168.8	96.0	45.1	23.9	3.8
State											
Fiber Products	14.8	4.1	10.7	3,855.0	3,212.9	642.1	412.1	359.4	31.4	17.0	4.3
Particleboard	3.2	3.2	--	12.1	12.0	.1	626.0	167.7	26.0	418.9	13.4
Charcoal	8.9	3.9	5.0	--	--	--	15.6	6.4	9.2	--	--
Sawn Products	--	--	--	192.1	192.1	--	--	--	--	--	--
Industrial Fuel	2,317.1	1,973.1	344.0	36.0	10.8	25.2	1,296.3	960.5	224.6	104.4	6.8
Domestic Fuel	10.9	6.0	4.9	54.9	33.9	21.0	--	--	--	--	--
Miscellaneous	207.3	170.1	37.2	.1	--	.1	365.3	178.7	89.4	87.1	10.1
Not Used	404.1	274.3	129.8	77.7	58.7	19.0	396.0	179.7	176.5	19.2	10.6
Total 7/	2,966.3	2,434.7	531.6	4,227.9	3,520.4	707.5	3,101.3	1,852.4	557.1	646.6	45.2

6/ Data compiled by Southeastern Forest Experiment Station, USFS.
7/ Includes bark from pulp mills.

USE OF THE DIRECTORY

Mills manufacturing round timber into products are listed in the primary processors section by county and type. It is the intent of this section to provide market information for persons or firms dealing in stumpage, poles, lumber, ties, etc. Major products are listed, but often minor items such as survey stakes or pallets are not.

Plants using lumber or other partially processed wood as a raw material are listed alphabetically by type and county in the secondary processors section. To locate a particular item, related plant types should be checked also. Several plant types such as pallets and wood treating have both primary and secondary listings. In such instances, both are included in the secondary processors section to make them easier to locate.

A county code sheet is included with the directory for county location. Employment size class for all listings and physical facilities and species abbreviations are as follows:

Employment Size Class

A = 1 - 10	D = 51 - 100
B = 11 - 20	E = 101 - 200
C = 21 - 50	F = Over 200

Facilities Code

1.	Sawmill	4.	Chipper
1C.	Sawmill With Chip Canter	5.	Dry Kiln
1H.	Sawmill Using 30%+ Hardwood	6.	Pressure Treating Cylinder
2.	Planer	7.	Treating Vat
3.	Debarker	8.	Veneer Lathe

Species Code

Cyprss	-	Cypress
Hic	-	Hickory
O Hdwd	-	Other Hardwoods
O Sftwd	-	Other Softwoods
S Hdwd	-	Soft Hardwoods
W Pine	-	White Pine
Y Pine	-	Yellow Pine

Primary Wood-Using Industries

NAME & ADDRESS	FACILITIES	SPECIES		PRODUCTS SOLD	
APPLING COUNTY – 001					
SAWMILL					
KNIGHT BROS LBR CO BOX 363 BAXLEY	01 02 03 04 SIZE A	Y PINE	CYPRSS	ROUGH LBR. CHIPS	DRESSED LBR
YOUMANS TIMBER CO INC BOX 156 BAXLEY	10 02 03 04 05 SIZE C	Y PINE		CHIPS DRESSED LBR	KD LBR.
TREATING PLANT					
BAXLEY CREOSOTING CO BAXLEY	04 05 06 SIZE C	Y PINE		CREOSOTE TRD POLES POSTS LBR.	CROSSTIES PENTA TRTD
VENEER & PLYWOOD					
BAXLEY VENEER & CLEAT CO 341 W BAXLEY ST BAXLEY	1H 02 03 04 05 06 SIZE E	GUM S HDWD	POPLAR	BOX CLEATS CHIPS	CONT VENEER SHAVINGS
PULPWOOD					
BRUNSWICK PULP & PAPER BOX 676 BAXLEY	TILLMAN, R C & SONS SURRENCY		UNION CAMP CORP BOX 171 SURRENCY		
ATKINSON COUNTY – 002					
SAWMILL					
PEARSON WOOD PRODUCTS PEARSON	10 02 03 04 05 SIZE E	Y PINE		DRESSED LBR CHIPS	KD LBR. SHAVINGS
TREATING PLANT					
MCCRANIE BROS WOOD PRES BOX 158 WILLACOOCHEE	03 04 06 SIZE C	Y PINE		PENTA TRTD BARK POLES CHIPS	CREOSOTE TRD POSTS PULPWOOD
PULPWOOD					
MCCRANIE BROS WOOD PRES P O BOX 158 WILLACOOCHEE	BRUNSWICK PULP & PAPER P O BOX 416 PEARSON				
BACON COUNTY – 003					
SAWMILL					
CARTER THOMAS L RT 3 BOX 378 ALMA	01 SIZE A	Y PINE	U HDWD	ROUGH LBR.	
HURRICANE CREEK FOREST P O BOX 96 ALMA	01 02 SIZE A	CYPRSS		ROUGH LBR. SHINGLES	DRESSED LBR
PULPWOOD					
BRUNSWICK PULP LAND CO P O BOX 10 ALMA	NOBLES BROS P O BOX 133 ALMA		PIERCE TIMBER CO RT 3 ALMA		
SCOTT BILLY ALMA					
BAKER COUNTY – 004					
PULPWOOD					
MCDOWELL PULPWOOD CO NEWTON					

NAME & ADDRESS	FACILITIES	SPECIES		PRODUCTS SOLD	
BALDWIN COUNTY – 005					
SAWMILL					
T & S HARDWOOD INC BOX 1233 MILLEDGEVILLE	1H 04 SIZE C	GUM O HDWD MIC.	POPLAR OAK Y PINE	ROUGH LBR.	CHIPS
PULPWOOD					
DIXIE WOOD INC BOX 790 MILLEDGEVILLE					
BANKS COUNTY – 006					
SAWMILL					
APPALACHIAN INDUSTRIES P O DRAWER 164 ALTO	1C 1H 02 03 04 05 SIZE E	Y PINE POPLAR O HDWD	W PINE OAK	LOGS DRESSED LBR SHAVINGS	ROUGH LBR. CHIPS BARK
GARRISON, O S & SONS HOMER	01 02 05 SIZE C	Y PINE OAK	POPLAR	DRESSED LBR	KD LBR.
BARROW COUNTY – 007					
SAWMILL					
HARDEGREE LBR CO STATHAM	01 02 03 04 SIZE A	Y PINE	OAK	ROUGH LBR. DRESSED LBR	CHIPS SHAVINGS
PULPWOOD					
TOWLER PULPWOOD CO AUBURN	WINDER WOOD YARD RT 1 WINDER				
BARTOW COUNTY – 008					
PULPWOOD					
CARTERSVILLE PULPWD YARD 121 N AVE CARTERSVILLE					
BEN HILL COUNTY – 009					
CHIPS					
ITT RAYONIER FITZGERALD	03 04 SIZE B			CHIPS	
SAWMILL					
MEREDITH W C CO FITZGERALD	01 03 04 SIZE B	Y PINE		ROUGH LBR.	CHIPS
TOLLESON LBR CO BOX 629 FITZGERALD	01 02 03 04 SIZE C	Y PINE		DRESSED LBR SHAVINGS	CHIPS
UNTREATED POLES & POSTS					
MEREDITH W C CO FITZGERALD	SIZE B			UNTRTD POLES	
PULPWOOD					
EMPIRE FOREST PRODUCTS P O BOX 1089 FITZGERALD	UNION CAMP CORP BOX 507 FITZGERALD				

NAME & ADDRESS	FACILITIES	SPECIES		PRODUCTS SOLD	
BERRIEN COUNTY – 010					
SAWMILL					
W. BR. H. HART LBR CO BOX 25 ALAPAHA	01 02 03 04 SIZE C	Y PINE		DRESSED LBR SHAVINGS	CHIPS
PULPWOOD					
CITWATER TIMBER CO P O BOX 272 NASHVILLE					
BIBB COUNTY – 011					
HANDLES					
TH & TENSER CORP 1410 7TH ST MACON	1H 03 SIZE C	ASH		UNFIN HANDLE	
TREATING PLANT					
SOUTHERN WOOD PIEDMONT BOX 2 OR MACON	04 SIZE D	Y PINE	U HDWD	CREOSOTE TRD CROSSTIES	PENTA TRTD POLES
BOXES-CRATES-VENEER-BASKETS					
SOUTHERN CRATE & VENEER 755 LOWER POPLAR BLD MACON	1H 02 03 04 05 06 SIZE E	HIC. POPLAR S HDWD	GUM OAK U HDWD	CHIPS LBR. BOXES	VENEER BOXES
PULPWOOD					
HIGH PULPWOOD CO 4435 BIG MOND MACON	GEORGIA TIMBERLANDS 211 GUY PAINE RD MACON		JOHNS PULP WOOD CO 4589 BIG MOND AVE MACON		
BLECKLEY COUNTY – 012					
SAWMILL					
BLECKLEY LBR CO BOX 4943 MACON-COCHRAN	1H 02 04 SIZE A	GUM OAK U HDWD	POPLAR HIC.	ROUGH LBR. CHIPS	PALLETS
FALK LBR CO RT 1 COCHRAN	01 02 SIZE A	Y PINE	U HDWD	DRESSED LBR	ROUGH LBR.
GRIFFIN-PORTER LBR CO BOX 66 COCHRAN	01 02 03 04 05 SIZE C	Y PINE		DRESSED LBR CHIPS	KD LBR. SHAVINGS
PULPWOOD					
COCHRAN PULPWOOD YARD BOX 11 COCHRAN					
BRANTLEY COUNTY – 013					
SAWMILL					
VARN WOOD PRODUCTS CO P O BOX 128 HOBOKEN	1C 02 03 04 SIZE A	Y PINE		ROUGH LBR. CHIPS BARK	DRESSED LBR SHAVINGS
PULPWOOD					
CONTAINER CORP HOBOKEN	VARN TIMBER CO P O BOX 128 HOBOKEN				
BROOKS COUNTY – 014					
SAWMILL					
H & G LUMBER CO BOX 582 QUITMAN	1H SIZE A	CYPRSS OAK	HIC. U HDWD	ROUGH LBR.	
JONES, N B & SON INC BOX 97 DIXIE	01 02 03 04 SIZE C	Y PINE		ROUGH LBR. CHIPS	DRESSED LBR SHAVINGS
PULPWOOD					
SECREST PULPWOOD & TBR P O BOX 674 QUITMAN					
BULLOCH COUNTY – 016					
SAWMILL					
CONTINENTAL FOREST IND STATESBORO	01 02 03 04 SIZE D	Y PINE		DRESSED LBR SHAVINGS	CHIPS BARK
HOWARD, CLAUDE LBR CO BOX 294 STATESBORO	01 02 03 04 05 SIZE D	Y PINE		DRESSED LBR CHIPS BARK	KD LBR. SHAVINGS
JONES, W M LBR CO BOX 215 BROOKLET	01 02 03 04 SIZE A	Y PINE		DRESSED LBR SHAVINGS	CHIPS
BURKE COUNTY – 017					
CHIPS					
ITT RAYONIER INC MIDVILLE	03 04 SIZE B			LOGS PULPWOOD	CHIPS
SAWMILL					
KIMBERLY CLARK CORP WAYNESBORO	1C 1H 02 03 04 05 SIZE F	Y PINE OAK POPLAR	CYPRSS GUM HIC.	ROUGH LBR. CHIPS SHAVINGS	DRESSED LBR KD LBR.
LAMB & LAMB LUMBER CO MIDVILLE	1H 04 SIZE A	Y PINE	U HDWD	ROUGH LBR. CHIPS	CROSSTIES
SAROIS LUMBER CO SAROIS	01 02 03 04 SIZE B	Y PINE	U HDWD	ROUGH LBR. CHIPS	DRESSED LBR
VENEER & PLYWOOD					
TALLEY CORKETT BOX CO BOX 94 WAYNESBORO	01 03 04 08 SIZE C	S HDWD		CHIPS CLEATS	CONT VENEER
PULPWOOD					
UNION CAMP CORP BOX 592 WAYNESBORO	WEATHERS WOOD & TBR CO BOX 653 WAYNESBORO				
BUTTS COUNTY – 018					
PULPWOOD					
CENTRAL PULPWOOD CO ELOVILLA	TOWLIGA WOOD INC BOX 3905 JACKSON				
CALHOUN COUNTY – 019					
PULPWOOD					
ALTON BOX BOARD CO EDISON	FAIRBANKS, J L PULPWOOD CO LEARY				
CAMDEN COUNTY – 020					
EXCELSIOR-EXCELSIOR PRODUCTS					
EXCO INC WOODBINE	03 04 SIZE C	Y PINE		EXCELSIOR	CHIPS

NAME & ADDRESS	FACILITIES	SPECIES	PRODUCTS SOLD
UNTREATED POLES & POSTS			
ST REGIS ALLIED P O BOX 341 WOODBINE	03 SIZE B	Y PINE	UNTRTD POLES
PULPWOOD			
KINGSLAND TIMBER CO KINGSLAND	PROCTOR, L R TIMBER CO BOX 306 WOODBINE		

CANDLER COUNTY – 021

PULPWOOD			
SOUTHERN FOREST PRODUCTS BOX 418 METTER			

CARROLL COUNTY – 022

SAWMILL				
LOVVORN SAWMILL RT 2 HOWDON	1H 02 SIZE A	S HDWD U HDWD	ROUGH LBR. PALLETS SHAVINGS	DRESSED LBR CABINETS
SOUTHWIRE WOOD PRODUCTS CARROLLTON	1H 03 04 SIZE I	Y PINE OAK	ROUGH LBR. PALLETS	DRESSED LBR CHIPS
PULPWOOD				
CARROLL CO PULPWOOD & TBR RT 6 CLEM				
GA KRAFT WOOD YARD ALABAMA ST CARROLLTON	VILLA RICA PULPWOOD YARD BOX 276 VILLA RICA			

CATOOSA COUNTY – 023

SAWMILL			
SWANSON SAWMILL GRAYSVILLE	01 SIZE A	Y PINE	ROUGH LBR.

CHARLTON COUNTY – 024

SAWMILL				
UNION CAMP CORP BOX 458 FOLKSTON	IC 02 03 04 05 SIZE E	Y PINE	KD LBR. DRESSED LBR	CHIPS
UNTREATED POLES & POSTS				
FLORIDA FENCE POST CO RT 3 BOX 32E FOLKSTON	03 SIZE A		UNTRTD POSTS	
PULPWOOD				
FINKINS TIMBER CO RT 3 BOX 42A FOLKSTON	GOWEN TIMBER CO BOX 336 FOLKSTON	SOUTH GEORGIA TIMBER CO BOX 146 FOLKSTON		

CHATHAM COUNTY – 025

SAWMILL				
GEORGIA PACIFIC CORP 4218 CROSSGATE RD PORT WENTWORTH	1H 02 03 04 05 SIZE C	CYPRSS GUM POPLAR OAK HIC. U HDWD	ROUGH LBR. CHIPS	KD LBR.
SHEARHOUSE LBR CO P O DRAWER C POOLER	1C 02 03 04 05 06 07 SIZE C	Y PINE CYPRSS OAK U HDWD	ROUGH LBR. KD LBR. EXPORT LBR.	DRESSED LBR CHIPS TREATED LBR.

NAME & ADDRESS	FACILITIES	SPECIES	PRODUCTS SOLD
TREATING PLANT			
ATLANTIC CREOSOTING CO P O BOX 1408 PORT WENTWORTH	03 06 SIZE D	Y PINE	CREOSOTE TRTD PENTA TRTD CROSSTIES LBR. POLES PILING
SHEARHOUSE LBR CO DRAWER C POOLER	06 SIZE A	Y PINE	OSMOSE TRTD LBR. POSTS POLES
VENEER & PLYWOOD			
BRADLEY PLYWOOD CORP P O BOX 1404 SAVANNAH	03 04 08 SIZE E	Y PINE CYPRSS GUM POPLAR OAK U HDWD	CHIPS PREFIN PANEL HDWD PLYWOOD
GEORGIA PACIFIC CORP BOX 367 SAVANNAH	03 04 08 05 SIZE C	Y PINE [illegible]	CHIPS PINE PLYWOOD PREFIN PANEL
BOXES-FRUEND VENEER-BASKETS			
BIERPUNT CORBETT BOX CO P O BOX 1826 SAVANNAH	1H 02 03 04 05 08 SIZE E	Y PINE GUM OAK	CHIPS VENEER BOXES
PULPWOOD			
ALLEN, S A CO BOX 4708 SAVANNAH	MACOMBER PULPWOOD CO BOX 4116 PORT WENTWORTH	STRAHAN, J T CROSSGATE RD PORT WENTWORTH	

CHATTAHOOCHEE COUNTY – 026

PULPWOOD		
CONTAINER CORP P O BOX 218 CUSSETA	TIMA PAPER CO P O BOX 627 CUSSETA	GIN BRANCH WOOD & TBR CO BOX 57 CUSSETA
TRAWICK TIMBER CO P O BOX 557 CUSSETA	TRI COUNTY PULPWOOD CO BOX 57 CUSSETA	

CHATTOOGA COUNTY – 027

SAWMILL				
HANEY WALTER RT 2 TRION	01 02 SIZE A	Y PINE	ROUGH LBR. SHAVINGS	DRESSED LBR
MENLO LBR CO MENLO	1H 03 04 SIZE B	Y PINE GUM POPLAR OAK HIC. U HDWD	DRESSED LBR PALLETS	CHIPS BARK
SMITH, J P LBR CO P O BOX 38 MENLO	1H 02 03 04 SIZE B	Y PINE OAK GUM POPLAR HIC. U HDWD	ROUGH LBR. CHIPS BARK	DRESSED LBR SHAVINGS

CHEROKEE COUNTY – 028

SAWMILL				
DUNN, WILLARD BOX 609 CANTON	1H 03 04 SIZE A	Y PINE GUM POPLAR S HDWD OAK U HDWD	ROUGH LBR. SHAVINGS	CHIPS BARK
HARRIS LBR CO BOX 266 BALL GROUND	1H 02 03 04 SIZE C	Y PINE GUM POPLAR S HDWD OAK	ROUGH LBR. CHIPS BARK	DRESSED LBR SHAVINGS
HAYNES, J P LBR CO BOX 209 CANTON	01 02 03 04 05 SIZE C	Y PINE	DRESSED LBR CHIPS	KD LBR. SHAVINGS
JOHNSON JAMES W SR RT 5 CANTON	D1 02 03 04 SIZE A	Y PINE OAK POPLAR	ROUGH LBR. DRESSED LBR BARK	CHIPS SHAVINGS

NAME & ADDRESS	FACILITIES	SPECIES	PRODUCTS SOLD
[illegible]	1 2 SIZE A	Y PINE POPLAR OAK	ROUGH LBR. DRESSED LBR SHAVINGS
PIPEWOOD			
BRISTOL TIMBER C [illegible] [illegible]	BRISTOL ADDYARD RT 1 BOX 8 CART R	KRETS & CO PULP PRODUCT WOODSTOCK	
[illegible] ADDYARD [illegible]			
CLARKE COUNTY – 029			
VENEER & PLYWOOD			
ALEXANDER WOOD PRODUCTS THE HOMER ST ATHENS	04 [illegible] SIZE [illegible]	GUM POPLAR	CHIPS HOW VENEER
CLAY COUNTY – 030			
CHIPS			
FT GAINES TIMBER C FT GAINES	03 04 SIZE B		CHIPS
SAWMILL			
FT GAINES TIMBER CO RT 2 FT GAINES	1H 03 04 SIZE B	Y PINE GUM POPLAR OAK MIC.	ROUGH LBR. CHIPS CROSSTIES
CLINCH COUNTY – 032			
HOUSE-PALLETS			
HEAGLER PALLET CO HOMERVILLE	1H 04 SIZE C	GUM OAK	PALLETS CHIPS
CHIPS			
ST REGIS PAPER CO BOX 268 FARGO	03 04 SIZE B	Y PINE	CHIPS
TREATING PLANT			
MARLOW CRESOTE TREATING RT 2 HOMERVILLE	03 06 SIZE B	Y PINE	PENTA TRTD CREOSOTE TRD POSTS LBR. BARN POLES
MANOR TIMBER CO RT 1 MANOR	03 06 SIZE B	Y PINE	CREOSOTE TRD PENTA TRTD POSTS BARK
MORGAN, JOHN ALBERT BOX 477 HOMERVILLE	03 06 SIZE C	Y PINE	CCA TREATED POSTS
UNION TIMBER CORP COCHELL	03 04 SIZE C	Y PINE	CREOSOTE TRD PENTA TRTD POLES
UNTREATED POLES & POSTS			
LANGDALE CO HOMERVILLE	03 SIZE B	Y PINE	UNTRTD POSTS
PULPWOOD			
CONTAINER CORP BOX 36 HOMERVILLE	MANOR TIMBER CO ARGYLE	SESSOMS, ALEXANDER CO COCHELL	

NAME & ADDRESS	FACILITIES	SPECIES	PRODUCTS SOLD
SUWANEE TIMBER INC P O BOX 98 FARGO	WARE FOREST INC RT 2 HOMERVILLE		
COBB COUNTY – 033			
SAWMILL			
KENNESAW LBR CO 254 GRAMLING ST KENNESAW	01 SIZE A	Y PINE GUM POPLAR OAK	ROUGH LBR.
POWELL JOSH P O BOX 276 KENNESAW	01 SIZE A		ROUGH LBR.
PULPWOOD			
CA KRAFT CO P O BOX 417 WOODSTOCK			
COFFEE COUNTY – 034			
PULPWOOD			
COFFEE CO FOREST PROD RT 1 DOUGLAS	DOUGLAS FOREST PRODUCTS NICHOLS	TANNER JESS PULPWOOD CO P O BOX 1052 DOUGLAS	
UNION CAMP CORP RT 2 DOUGLAS	WARE FOREST INC WEST GREEN	WEST GREEN TIMBER CO RT 1 WEST GREEN	
COLQUITT COUNTY – 035			
SAWMILL			
BEADLES LBR CO 4TH ST N E MOULTRIE	1C 02 03 04 05 SIZE D	Y PINE	DRESSED LBR KD LBR. CHIPS SHAVINGS
WINGATE LBR CO DOERUN	01 SIZE A	Y PINE OAK	ROUGH LBR.
TREATING PLANT			
MOULTRIE WOOD PRES CO BOX 502 MOULTRIE	03 06 SIZE A	Y PINE	CREOSOTE TRD PENTA TRTD LBR. POLES POSTS
PULPWOOD			
R & R TIMBER CO 2612 FIRST AVE MOULTRIE	GREAT SOUTHERN PAPER CO RT 1 MOULTRIE	SECREST PULPWOOD & TRR INDUSTRIAL DR MOULTRIE	
COLUMBIA COUNTY – 036			
SAWMILL			
POLLARD LBR CO APPLING	01 02 03 04 05 SIZE C	Y PINE	DRESSED LBR KD LBR. CHIPS SHAVINGS
VERDERY & SONS P O BOX 218 HARLEM	01 03 04 SIZE A	Y PINE	CHIPS LBR.
PULPWOOD			
UNION CAMP CORP BOX 147 EVANS			

NAME & ADDRESS	FACILITIES	SPECIES	PRODUCTS SOLD
COOK COUNTY – 037			
SAWMILL			
DAUGHTREY BROS SAWMILL RFD 2 LENOX	01 02 03 04 SIZE B	Y PINE	ROUGH LBR. DRESSED LBR CHIPS
DEL COOK LBR CO ADEL	1C 02 03 04 05 SIZE F	Y PINE	DRESSED LBR KD LBR. CHIPS SHAVINGS PULPWOOD
BOXES-WIREBND VENEER-BASKETS			
TALLEY CORBETT BOX CO ADEL	1H 02 03 04 05 08 SIZE F	GUM POPLAR O HOWD	CHIPS VENEER BOXES CONT VENEER SHAVINGS
PULPWOOD			
DEL COOK LBR CO ADEL			
COWETA COUNTY – 038			
SAWMILL			
HARDWOODS OF GEORGIA RAYMOND	1H 03 04 SIZE C	Y PINE GUM POPLAR O HOWD OAK	ROUGH LBR. CHIPS BARK
PULPWOOD			
ALTON BOX CO HWY 16 SENOIA	GEORGIA KRAFT CO 296 TEMPLE AVE NEWNAN	GILMAN PAPER CO BOX 426 SENOIA	GREAT NORTHERN PAPER CO OAK LAWN DR NEWNAN
HIWASSEE LAND CO BOX 327 NEWNAN			
CHIPS			
RAYMOND PULPWOOD YARD RAYMOND	03 04 SIZE A		CHIPS
CRAWFORD COUNTY – 039			
CHIPS			
SPILLERS BROS LUMBER CO ROBERTA	04 SIZE A		CHIPS
SAWMILL			
SPILLERS BROS LBR CO P O BOX 26 ROBERTA	01 02 03 04 05 SIZE C	Y PINE GUM OAK	ROUGH LBR. DRESSED LBR KD LBR. CHIPS
PULPWOOD			
B & B PULPWOOD CO ROBERTA	GA TIMBERLANDS ROBERTA	ITT RAYONIER P O BOX 508 ROBERTA	MUSELLA PULPWOOD ROBERTA
SPILLERS BROS LBR CO ROBERTA			
CRISP COUNTY – 040			
SAWMILL			
CORDELE SASH DOOR & LBR BOX 190 CORDELE	01 02 03 04 05 SIZE D	Y PINE CYPRSS	ROUGH LBR. DRESSED LBR KD LBR. CHIPS SHAVINGS
GRIFFIN LBR CO BOX 227 CORDELE	01 02 03 04 SIZE C	Y PINE	DRESSED LBR CHIPS SHAVINGS

NAME & ADDRESS	FACILITIES	SPECIES	PRODUCTS SOLD
PULPWOOD			
ALTON BOX BOARD CO CORDELE	CONTAINER CORP CORDELE	FLOYD TIMBER CO ARABI	OCMULGEE WOOD CO CORDELE
SMITH & KINLAW TBR CO BOX 182 CORDELE	ST REGIS PAPER CO CONEY RD CORDELE		
DADE COUNTY – 041			
SAWMILL			
BROWN, DAVE T RT 1 TRENTON	1H 02 SIZE A	Y PINE OAK HIC. O HOWD GUM POPLAR	ROUGH LBR. DRESSED LBR PALLETS SHAVINGS
CLARK LBR CO RT 1 TRENTON	1H 02 03 04 SIZE B	Y PINE POPLAR OAK HIC. O HOWD GUM	ROUGH LBR. DRESSED LBR CHIPS SHAVINGS BARK
DYER LBR CO BOX 66 TRENTON	1H 02 03 04 05 SIZE C	Y PINE POPLAR OAK O HOWD GUM HIC.	ROUGH LBR. KD LBR. DRESSED LBR CHIPS
PULLEN, BILL P O BOX 10 WILDWOOD	1H SIZE A	Y PINE GUM POPLAR OAK HIC. O HOWD	ROUGH LBR.
DAWSON COUNTY – 042			
SAWMILL			
COWART BROTHERS DAWSONVILLE	01 03 04 SIZE B	Y PINE POPLAR OAK O HOWD	ROUGH LBR. CHIPS
PULPWOOD			
DAWSON PULPWOOD YARD DAWSONVILLE			
DECATUR COUNTY – 043			
CHIPS			
GREAT NORTHERN PAPER CO ATTAPULGUS	03 04 SIZE B		CHIPS PULPWOOD
SAWMILL			
BAINBRIDGE TIE & LUMBER P O BOX 561 FOWLTOWN	1H 04 SIZE A	GUM OAK O HOWD	ROUGH LBR. CROSSTIES CHIPS
BOXES-WIREBND VENEER-BASKETS			
ELBERTA CRATE & BOX CO BOX 795 BAINBRIDGE	1H 03 04 05 SIZE F	Y PINE OAK GUM O HOWD	CHIPS VENEER BOXES CRATES
PULPWOOD			
BRUNSWICK PULP & PAPER RT 1 BAINBRIDGE	DECATUR PULPWOOD YARD BOX 697 BAINBRIDGE	FLINTWOOD INC 427 SIMS STREET BAINBRIDGE	
INTERNATIONAL PAPER CO BOX 35 BAINBRIDGE			
DEKALB COUNTY – 044			
SAWMILL			
WILLIAMS, W F 6490 WOODROW RD LITHONIA	01 SIZE A	Y PINE OAK GUM POPLAR	ROUGH LBR.

NAME & ADDRESS	FACILITIES	SPECIES	PRODUCTS SOLD
DODGE COUNTY — 045			
SAWMILL			
JONES, M C LBR CO P O BOX 188 MILAN	01 02 03 04 05 SIZE D	Y PINE	DRESSED LBR KD LBR. CHIPS
MCCRANIE LBR C BOX 280 EASTMAN	01 02 03 04 SIZE A	Y PINE	ROUGH LBR. DRESSED LBR CHIPS
PULPWOOD			
BRUNSWICK PULP & PAPER BOX 77 CHAUNCEY	FLOYD TIMBER CO P O BOX 432 EASTMAN	HARRELL, W T PULPWOOD CO BOX 66 RHINE	
ITT RAYONIER BOX 486 EASTMAN			
DODLY COUNTY — 046			
PULPWOOD			
ALTON BOX BOARD CO BOX 53 UNADILLA	MOORE, FRED JR VIENNA		
DOUGHERTY COUNTY — 047			
CLEATS			
BAXLEY VENEER & CLEAT 1509 W BROAD ST ALBANY	1H 02 SIZE C	HDWDS.	BOX CLEATS
SAWMILL			
INCO FOREST PROD ALBANY	1H 03 04 SIZE C	Y PINE CYPRSS GUM POPLAR S HDWD OAK	ROUGH LBR. CHIPS CROSSTIES
PULPWOOD			
MARTIN PULPWOOD CO 735 OGLETHORPE EXP ALBANY	SIZE A		PULPWOOD
DOUGLAS COUNTY — 048			
SAWMILL			
DOUGLASVILLE LBR CO 8782 GURLEY RD DOUGLASVILLE	1H 02 05 SIZE A	Y PINE D HDWD	ROUGH LBR. DRESSED LBR KD LBR.
GREENE FRANK A 8713 ROSE AVE DOUGLASVILLE	01 SIZE A	Y PINE	ROUGH LBR.
PULPWOOD			
MOORADIAN PULPWOOD & TBR DOUGLASVILLE			
EARLY COUNTY — 049			
SAWMILL			
DAMASCUS LUMBER CO DAMASCUS	1H SIZE A	CYPRSS OAK D HDWD	ROUGH LBR.
GRIMES LOGGING CO BLAKELY	01 SIZE A	Y PINE	ROUGH LBR.
MOORE LOGGING CO BLAKELY	1H SIZE A	Y PINE OAK D HDWD CYPRSS	ROUGH LBR.

NAME & ADDRESS	FACILITIES	SPECIES	PRODUCTS SOLD
VENEER & PLYWOOD			
GREAT SOUTHERN PLYWOOD P O BOX 215 CEDAR SPRINGS	01 03 04 05 08 SIZE E	Y PINE D SFTW	CHIPS PINE PLYWOOD LBR.
PULPWOOD			
GRIMES LOGGING CO RT 3 BLAKELY	MCDOWELL PULPWOOD CO HIGHWAY 200 DAMASCUS	MOORE LOGGING CO ARLINGTON RD BLAKELY	
EFFINGHAM COUNTY — 051			
SAWMILL			
ARNSDORF C E LBR CO RT 1 BOX 159 SPRINGFIELD	01 02 SIZE A	Y PINE CYPRSS	ROUGH LBR. DRESSED LBR
EXLEY, J W LBR CO CLYO	1H 03 04 SIZE C	Y PINE OAK GUM	ROUGH LBR. CROSSTIES CHIPS
GOSHEN TIE & CHIP CO CLYO	1H 03 04 SIZE C	Y PINE CYPRSS OAK GUM POPLAR HIC.	ROUGH LBR. CHIPS CROSSTIES
UNION CAMP CORP BOX 24 MELDRIM	1C 02 03 04 05 SIZE D	Y PINE	CHIPS DRESSED LBR KD LBR. SHAVINGS
ELBERT COUNTY — 052			
EXCELSIOR-EXCELSIOR PRODUCTS			
MARTIN FIREPROOFING WASHINGTON HWY ELBERTON	03 SIZE D	Y PINE	EXC-CEMNT BD
PULPWOOD			
CATAWBA TIMBER CO RT 5 ELBERTON	CHAMPION INT PULPWOOD CO BOX 12 ROUTE 3 ELBERTON	GEORGIA KRAFT CO P O BOX 660 ELBERTON	
EMANUEL COUNTY — 053			
SAWMILL			
ENGLISH BROTHERS SWAINSBORO	1H 02 03 04 SIZE B	Y PINE GUM OAK	ROUGH LBR. DRESSED LBR CHIPS
ST REGIS ALLIED SWAINSBORO	1C 03 04 SIZE D		ROUGH LBR. CHIPS
PULPWOOD			
GUNNWOOD INC RED SWAINSBORO	UNION CAMP CORP SWAINSBORO	SOUTHERN FOREST PRODUCTS SWAINSBORO	
EVANS COUNTY — 054			
SAWMILL			
DANIEL, O H LBR CO BELLVILLE	01 02 03 04 SIZE C	Y PINE CYPRSS	ROUGH LBR. DRESSED LBR CHIPS SHAVINGS
GEORGIA-PACIFIC CORP HAGAN	1C 02 03 04 05 SIZE E	Y PINE	KD LBR. CHIPS DRESSED LBR SHAVINGS
RANDALL & LEWIS LUMBER CLAXTON	01 02 03 04 SIZE C	Y PINE	ROUGH LBR. DRESSED LBR CHIPS

NAME & ADDRESS	FACILITIES	SPECIES	PRODUCTS SOLD
PULPWOOD			
DELOACH & OOSTER WD PROD BOX 333 CLAXTON	UNION CAMP CORP SAVANNAH HIGHWAY CLAXTON		
FANNIN COUNTY – 055			
SAWMILL			
CRUSE, W A RT 1 MORGANTON	1H 03 04 SIZE A	Y PINE W PINE OAK	ROUGH LBR. CHIPS
DAVENPORT, LEMAN RT 2 BLUE RIDGE	01 SIZE A	Y PINE OAK	ROUGH LBR.
HYATT ALLIE RT 1 MINERAL BLUFF	1H SIZE A	Y PINE OAK POPLAR	ROUGH LBR.
PATTERSON MITCHELL RT 2 BLUE RIDGE	1H SIZE A	Y PINE W PINE OAK	ROUGH LBR.
PATTERSON, FRANK RT 2 BLUE RIDGE	1H 02 03 04 SIZE A	Y PINE W PINE OAK	ROUGH LBR. DRESSED LBR CHIPS
RICES SAWMILL & LUMBER MINERAL BLUFF	1H 02 SIZE A	Y PINE OAK	ROUGH LBR. DRESSED LBR
ROGERS, J S RT 4 BLAIRSVILLE	01 SIZE A	Y PINE OAK	ROUGH LBR.
PULPWOOD			
HAMPTON, CURTIS RT 1 BLUE RIDGE	MCCLURE, F W BOX 25 BLUE RIDGE		
FAYETTE COUNTY – 056			
PULPWOOD			
BROOKS WOOD YARD BOX 117 BROOKS	TYRONE WOOD YARD BOX 57 TYRONE		
FLOYD COUNTY – 057			
SAWMILL			
MILLER LEON RT 1 CRYSTAL SPRINGS	01 03 04 SIZE A	Y PINE	ROUGH LBR. CHIPS
ROME SAWMILL & LBR CO 400 CEDAR AVE ROME	 SIZE B	Y PINE	DRESSED LBR CHIPS
SHORTLEAF LUMBER CO WARD MT RD ROME	01 02 03 04 SIZE C	Y PINE	ROUGH LBR. CHIPS DRESSED LBR
FORSYTH COUNTY – 058			
SAWMILL			
ANDERSON BYRON SAWMILL CUMMINGS	01 SIZE A	Y PINE POPLAR	ROUGH LBR.

NAME & ADDRESS	FACILITIES	SPECIES	PRODUCTS SOLD
CASTLEBERRY, WARREN RT 7 CUMMING	01 SIZE A	Y PINE	ROUGH LBR.
PINEY GROVE INDUSTRIES RT 5 CUMMING	01 02 SIZE A	Y PINE OAK	ROUGH LBR. SHAVINGS
BOXES-WIREBND VENEER-BASKETS			
NORWOOD BASKET MILL BOX 115 CUMMING	08 SIZE B	GUM POPLAR	BASKETS
FRANKLIN COUNTY – 059			
SAWMILL			
BONDS LEON TREE CO RT 1 CARNESVILLE	01 03 04 SIZE A	Y PINE POPLAR OAK	ROUGH LBR. CHIPS
HICKMAN ALBERT O RT 2 FRANKLIN	01 SIZE A	Y PINE	ROUGH LBR.
PITTS, CURTIS RT 1 MARTIN	1H SIZE A	Y PINE POPLAR OAK HIC. O HDWD	ROUGH LBR.
PULPWOOD			
FRANKLIN WOOD CO CANON			
FULTON COUNTY – 060			
SAWMILL			
DINSMORE, A F RT 5 ALPHARETTA	01 02 SIZE A	Y PINE POPLAR	ROUGH LBR. DRESSED LBR
MCCLURE BROS LUMBER CO 4250 STACKS RD COLLEGE PARK	1H 02 03 04 SIZE C	Y PINE GUM POPLAR OAK S HDWD O HDWD	ROUGH LBR. DRESSED LBR PALLETS CHIPS
TREATING PLANT			
MERIDITH, W C CO 2335 LAWRENCE ST EAST POINT	02 05 06 SIZE C	Y PINE	CREOSOTE TRD PENTA TRTD CROSS ARMS LBR. POLES
SOUTHERN WOOD PIEDMONT 1745 CONNALLY DR EAST POINT	06 SIZE E	Y PINE OAK	CREOSOTE TRD PENTA TRTD CROSSTIES CROSSARMS POLES FLOORING BLK
PULPWOOD			
KREIS & CO PULP PRODUCTS 4368 MLK JR DR SW ATLANTA	MOORADIAN PULPWOOD & TRR 1290 SYLVAN RD SW ATLANTA		
GILMER COUNTY – 061			
SAWMILL			
APPALACHIAN HDWD CO ELLIJAY	1H 02 03 04 SIZE C	GUM POPLAR OAK	ROUGH LBR. DRESSED LBR CHIPS PALLETS
ELLIJAY LBR CO BOX 526 ELLIJAY	1H 02 03 04 05 07 SIZE C	Y PINE W PINE POPLAR HIC.	DRESSED LBR KD LBR. CHIPS SHAVINGS OSMOSE TRTD LBR.
GARLAND LBR CO BOX 763 ELLIJAY	1H 02 03 04 05 SIZE C	Y PINE OAK GUM POPLAR W PINE	CHIPS DRESSED LBR KD LBR. SHAVINGS BARK

NAME & ADDRESS	FACILITIES	SPECIES	PRODUCTS SOLD
SPARKS PHILLIP LUMBER CO P O BOX 836 ELLIJAY	1H 03 04 SIZE A	Y PINE W PINE GUM POPLAR OAK	ROUGH LBR. CHIPS BARK
PULPWOOD			
ELLIJAY PULPWOOD CO PROGRESS RD ELLIJAY	WEST. N A ELLIJAY		

GLASCOCK COUNTY – 062

NAME & ADDRESS	FACILITIES	SPECIES	PRODUCTS SOLD
SAWMILL			
PHILLIAM LUMBER CO BOX 15 MITCHELL	1H 03 04 SIZE B	Y PINE GUM POPLAR OAK	ROUGH LBR. CHIPS BARK

GLYNN COUNTY – 063

NAME & ADDRESS	FACILITIES	SPECIES	PRODUCTS SOLD
SAWMILL			
EDGY E WOOTEN LBR CO 132 OLD JESUP RD BRUNSWICK	01 02 03 04 SIZE C	Y PINE CYPRSS OAK	ROUGH LBR. DRESSED LBR CHIPS
EDGY. E P PLANING MILL 4141 SOUTHERN RD BRUNSWICK	01 02 03 04 SIZE C	Y PINE CYPRSS	ROUGH LBR. DRESSED LBR CHIPS
TREATING PLANT			
ESCAMBIA TREATING CO RT 5 H X 2E BRUNSWICK	03 06 04 SIZE D	Y PINE	PENTA TRTD POLES CHIPS
PULPWOOD			
UNION CAMP CORP RT 5 BOX 49 BRUNSWICK			

GORDON COUNTY – 064

NAME & ADDRESS	FACILITIES	SPECIES	PRODUCTS SOLD
SAWMILL			
CALHOUN LBR CO RT 5 CALHOUN	01 02 03 04 SIZE B	Y PINE S HDWD	DRESSED LBR CHIPS
PULPWOOD			
HIWASSEE LAND CO BEAR VALLEY	OAKMAN NICHOLSVILLE PULP P O BOX 536 DALTON		

GRADY COUNTY – 065

NAME & ADDRESS	FACILITIES	SPECIES	PRODUCTS SOLD
SAWMILL			
LACEY LUMBER CO RT 2 BRIGHAM	1H 04 SIZE B	Y PINE GUM OAK U HDWD	ROUGH LBR. CHIPS
PULPWOOD			
SECREST PULPWOOD & TBR 10TH STREET CAIRO			

GREENE COUNTY – 066

NAME & ADDRESS	FACILITIES	SPECIES	PRODUCTS SOLD
SAWMILL			
GREENSBORO LBR CO BOX 294 GREENSBORO	1C 02 03 04 1E SIZE D	Y PINE	DRESSED LBR KD LBR. CHIPS SHAVINGS
UNION POINT LBR CO UNION POINT	01 02 03 04 SIZE C	Y PINE	ROUGH LBR. DRESSED LBR CHIPS SHAVINGS BARK
PULPWOOD			
DIXIE WOOD INC BOX 211 UNION POINT	DOLVIN. TBR CO BOX 59 GREENSBORO	GEORGIA KRAFT CO GREENSBORO	

GWINNETT COUNTY – 067

NAME & ADDRESS	FACILITIES	SPECIES	PRODUCTS SOLD
CHIPS			
SE WOOD PRODUCTS INC 174 OAK RD SNELLVILLE	04 SIZE A		BBQ CHIPS CHIPS
SAWMILL			
GARNER LUMBER CO 5675 OLD CUMMING HWY BUFORD	1H 03 04 SIZE A	Y PINE OAK GUM POPLAR MIC.	DRESSED LBR CHIPS BARK
SIMS BROS LUMBER CO 460 SAWMILL DR SWANNEE	01 02 03 04 05 SIZE B	Y PINE	ROUGH LBR. DRESSED LBR KD LBR. CHIPS
SOUTHARD. B L RT 5 LAWRENCEVILLE	01 SIZE A	Y PINE U HDWD	CUSTM SAWING
PULPWOOD			
GEORGIA KRAFT CO BOX 143 SUWANEE			
HIWASSEE LAND CO P O BOX 243 DULUTH			
TOWLER PULPWOOD CO OLD NORCROSS RD LAWRENCEVILLE			

HABERSHAM COUNTY – 068

NAME & ADDRESS	FACILITIES	SPECIES	PRODUCTS SOLD
SAWMILL			
CANTRELL KENNETH BOX 13 BALDWIN	1H 03 04 SIZE A	OAK GUM W PINE Y PINE	ROUGH LBR. CHIPS
CANTRELL OWEN SAWMILL RT 1 MT AIRY	1H 03 04 SIZE B	Y PINE OAK	ROUGH LBR. DRESSED LBR CHIPS
CHURCH LUMBER CO DEMOREST	1H 03 04 SIZE A	Y PINE OAK W PINE	ROUGH LBR. CHIPS
GARRISON KINSEY RT 4 CLEVELAND	01 SIZE A	Y PINE	ROUGH LBR.
LITTLETON JAMES RT 1 MT AIRY	01 SIZE A	Y PINE	ROUGH LBR.
TURNER LUMBER CO BOX 386 CORNELIA	01 02 SIZE B	Y PINE	ROUGH LBR. DRESSED LBR
TREATING PLANT			
MT AIRY WOOD PRES CO RT 1 MT AIRY	03 06 SIZE B	Y PINE	OSMOSE TRTD PENTA TRTD LBR. POSTS

NAME & ADDRESS	FACILITIES	SPECIES	PRODUCTS SOLD
VENEER & PLYWOOD			
CORNELIA VENEER CO 231 2ND ST CORNELIA	03 04 05 08 SIZE D	POPLAR	HOW VENEER CHIPS
PULPWOOD			
WILBURN WOOD CO P O BOX 42 TURNERVILLE	NORTHEAST GA PULPWOOD CO BOX 186 BALDWIN		
HALL COUNTY – 069			
SAWMILL			
SNARE, SCOTT GAINESVILLE	1H 02 03 04 SIZE A	Y PINE POPLAR OAK	ROUGH LBR. CHIPS DRESSED LBR
PULPWOOD			
GEORGIA KRAFT CO ATHENS ST GAINESVILLE	HIWASSEE LAND CO 1193 PIRNIA DR GAINESVILLE		
HANCOCK COUNTY – 070			
SAWMILL			
EDWARDS LBR CO P O BOX D SPARTA	1H 02 03 04 05 SIZE D	Y PINE GUM POPLAR OAK O HDWD HIC.	ROUGH LBR. CHIPS DRESSED LBR KD LBR. SHAVINGS
PULPWOOD			
MIDDLE GA LAND & TBR CO BOX 276 SPARTA	SOUTHLAND TIMBER CO SPARTA	OWENS ILLINOIS GLASS CO DEVEREUX	
HARALSON COUNTY – 071			
SAWMILL			
OWENS, C N BOX 182 TALLAPOOSA	1H 02 04 05 SIZE A	Y PINE OAK	ROUGH LBR. KD LBR. DRESSED LBR CHIPS
PULPWOOD			
GEORGIA KRAFT CO BOX 126 BUCHANAN	HIWASSEE LAND CO RT 1 TALLAPOOSA		
HARRIS COUNTY – 072			
PULPWOOD			
GEORGIA KRAFT CO P O BOX 293 HAMILTON	GREAT SOUTHERN PAPER CO BOX 96 WAVERLY HALL	UNION CAMP CORP P O BOX 341 HAMILTON	
HART COUNTY – 073			
SAWMILL			
HARTWELL LBR CO BOX 117 HARTWELL	1H 02 03 04 SIZE A	Y PINE OAK O HDWD POPLAR	ROUGH LBR. CHIPS DRESSED LBR SHAVINGS
VICKERY LUMBER CO 203 VICKERY HARTWELL	1H 02 SIZE A	Y PINE GUM POPLAR	DRESSED LBR ROUGH LBR.
HENRY COUNTY – 075			
PULPWOOD			
PENN PULPWOOD CO BOX 228 MCDONOUGH			

NAME & ADDRESS	FACILITIES	SPECIES	PRODUCTS SOLD
HOUSTON COUNTY – 076			
SAWMILL			
TOLLESON LBR CO P O DRAWER E PERRY	1H 02 03 04 05 06 SIZE D	Y PINE CYPRSS GUM POPLAR OAK HIC.	ROUGH LBR. DRESSED LBR KD LBR. CHIPS TREATED LBR.
BOXES-WIREBND VENEER-BASKETS			
PERRY VENEER CO BOX 17 PERRY	08 SIZE C	GUM POPLAR	BASKETS
PULPWOOD			
DAVIS PULPWOOD CO P O BOX 347 PERRY			
JACKSON COUNTY – 078			
SAWMILL			
BARNETTE, C A NICHOLSON	01 02 03 SIZE A	Y PINE OAK GUM	ROUGH LBR. DRESSED LBR CHIPS SHAVINGS
RHODES LBR CO NICHOLSON	1H SIZE A	Y PINE GUM POPLAR OAK	ROUGH LBR. CROSSTIES PALLETS SLABS-EDGNGS
PULPWOOD			
PORTER PULPWOOD CO BOX 38 COMMERCE	REDSTONE WOODYARD RT 2 JEFFERSON	SMITH W C PULPWOOD CO BOX 267 COMMERCE	
JASPER COUNTY – 079			
BOXES-PALLETS			
CHAMPION LBR CO BOX 116 SHADY DALE	1H 04 SIZE B	GUM POPLAR OAK HIC.	PALLETS CHIPS
SAWMILL			
GEORGIA PACIFIC CORP MONTICELLO	1C 02 05 SIZE A	Y PINE	DRESSED LBR KD LBR. CHIPS SHAVINGS
LAKE, FRANK G LBR CO BOX 305 MONTICELLO	01 03 04 SIZE C	Y PINE	ROUGH LBR. CHIPS
MONTICELLO WOOD PRODUCTS MONTICELLO	1H SIZE A	OAK	ROUGH LBR.
VENEER & PLYWOOD			
CORBETT PLYWOOD CO RT 1 NEWBORN	03 04 05 08 SIZE C	OAK GUM POPLAR O HDWD HIC. S HDWD	LOGS CHIPS CONT VENEER
GEORGIA PACIFIC CORP MONTICELLO	01 02 03 04 05 08 1C SIZE F	Y PINE	CHIPS PINE PLYWOOD
PULPWOOD			
GEORGIA KRAFT CO MONTICELLO			

NAME & ADDRESS	FACILITIES	SPECIES	PRODUCTS SOLD
JEFF DAVIS COUNTY – 080			
SAWMILL			
CONTINENTAL FOREST IND BOX 416 HAZLEHURST	1C 02 03 04 05 SIZE E	Y PINE	CHIPS KD LBR. DRESSED LBR SHAVINGS
THOMPSON TIMBER CO BOX 633 HAZLEHURST	1H 02 03 04 SIZE D	GUM O HDWD OAK	ROUGH LBR. CHIPS DRESSED LBR CROSSTIES
PULPWOOD			
UNION CAMP CORP BOX 25 HAZLEHURST			
JEFFERSON COUNTY – 081			
SAWMILL			
HATTLE LBR CO BOX 66A BAILEY	1H 03 04 SIZE C	U HDWD	CHIPS PALLETS ROUGH LBR.
LAMB BROS LBR CO WRENS	1H 02 03 04 SIZE C	U HDWD	ROUGH LBR. CHIPS DRESSED LBR SHAVINGS
PULPWOOD			
UNION CAMP P O BOX 66 BAILEY	UNION CAMP CORP BOX 763 WRENS		
JENKINS COUNTY – 082			
SAWMILL			
GA WOOD PRODUCTS MILLEN	01 03 SIZE A	Y PINE	ROUGH LBR. CROSSTIES
MILLEN LBR & SUPPLY CO BOX 857 MILLEN	01 02 03 04 05 SIZE A	Y PINE U HDWD	ROUGH LBR. KD LBR. DRESSED LBR CHIPS
PULPWOOD			
SOUTHLAND TIMBER CORP BOX 1046 MILLEN	UNION CAMP CORP BOX 915 MILLEN	WEATHERS WOOD & TBR CO BED MILLEN	
JOHNSON COUNTY – 083			
SAWMILL			
BRIGHTSVILLE LBR CO BOX 40 BRIGHTSVILLE	01 02 03 04 SIZE C	Y PINE	DRESSED LBR SHAVINGS CHIPS
PULPWOOD			
ITT RAYONIER P O BOX 21 WRIGHTSVILLE	SIZE A		
JONES COUNTY – 084			
SAWMILL			
AMAX FOREST PRODUCTS GRAY	1H 02 04 SIZE B	Y PINE POPLAR GUM OAK	ROUGH LBR. CROSSTIES CHIPS
LAMAR COUNTY – 085			
PULPWOOD			
GEORGIA KRAFT CO RT 1 BOX 235 MILNER			

NAME & ADDRESS	FACILITIES	SPECIES	PRODUCTS SOLD
LAURENS COUNTY – 087			
CHIPS			
BRUNSWICK PULPBLAND CO BOX 3117 DUBLIN	09 SIZE B		CHIPS
SAWMILL			
DUBLIN HARDWOOD CO EAST DUBLIN	1H 03 04 SIZE A	CYPRSS POPLAR S HDWD GUM OAK	ROUGH LBR. CHIPS CROSSTIES
FRASER & FRASER LUMBER E DUBLIN	1H 04 SIZE B	GUM OAK POPLAR MIC.	ROUGH LBR. CROSSTIES CHIPS
GILMAN PAPER CO BOX 127 DUDLEY	1C 02 04 05 SIZE E	Y PINE	DRESSED LBR KD LBR. BARK CHIPS SHAVINGS
MINTER NAVAL STORES BOX 825 DUBLIN	1H 02 03 04 SIZE C	Y PINE O HDWD CYPRSS	CHIPS ROUGH LBR. DRESSED LBR
VENEER & PLYWOOD			
GEORGIA PLYWOOD CORP BOX 490 DUBLIN	04 05 08 SIZE D	GUM OAK S HDWD POPLAR MIC. U HDWD	HDWD PLYWOOD
PULPWOOD			
CULLEN, GRADY PULPWOOD BOX 691 DUBLIN	BAY WOOD INC BOX 1508 DUBLIN	GILMAN PAPER CO MONTROSE	SOUTHLAND TIMBER CO P O BOX 645 EAST DUBLIN
LEE COUNTY – 088			
PULPWOOD			
SMITHVILLE WOOD YARD SMITHVILLE			
LIBERTY COUNTY – 089			
SAWMILL			
AMAX FOREST PRODUCTS INC P O BOX 309 RICEBORO	1C 03 04 SIZE C	Y PINE	ROUGH LBR. CHIPS
UNTREATED POLES & POSTS			
KOPPERS CO INC RICEBORO	03 SIZE B		UNTRTD POLES BARK UNTRD PILING PULPWOOD
PULPWOOD			
UNION CAMP CORP ALLENHURST			
LINCOLN COUNTY – 090			
BOXES-PALLETS			
BUILT WELL WOOD PRODUCTS LINCOLNTON	1H SIZE A	GUM OAK POPLAR U HDWD	PALLETS SLABS-EDGNGS
CHIPS			
AYCOCK BROS LBR CO P O BOX 459 LINCOLNTON	03 04 SIZE A	GUM OAK POPLAR U HDWD	CHIPS

NAME & ADDRESS	FACILITIES	SPECIES	PRODUCTS SOLD
SAWMILL			
AYCOCK BROS BOX 459 LINCOLNTON	1H 03 04 SIZE A	OAK GUM POPLAR	ROUGH LBR. CHIPS
EDMONDS, LON LINCOLNTON	01 SIZE A	Y PINE GUM POPLAR	ROUGH LBR.

LONG COUNTY – 091

NAME & ADDRESS	FACILITIES	SPECIES	PRODUCTS SOLD
PULPWOOD			
PARKER TBR CO RT 2 LUDOWICI			

LOWNDES COUNTY – 092

NAME & ADDRESS	FACILITIES	SPECIES	PRODUCTS SOLD
BOXES-PALLETS			
GRIFFIN, J T LUMBER CO P O BOX 1467 VALDOSTA	1H 04 SIZE C	GUM POPLAR OAK O HDWD	PALLETS CHIPS SHAVINGS BARK
SAWMILL			
COPELAND, JULIAN RT 2 LAKE PARK	01 02 SIZE A	Y PINE CYPRSS	DRESSED LBR
THE LANGDALE CO BOX 1088 VALDOSTA	1C 02 03 04 05 SIZE E	Y PINE	DRESSED LBR RD LBR. CHIPS SHAVINGS TREATED LBR.
TREATING PLANT			
LANGDALE CO BOX 1088 VALDOSTA	03 04 05 06 SIZE E	Y PINE	CCA TREATED CREOSOTE TRD PENTA TRTD POSTS LBR. POLES

LUMPKIN COUNTY – 093

NAME & ADDRESS	FACILITIES	SPECIES	PRODUCTS SOLD
BOXES-PALLETS			
DAHLONEGA WOOD WORK SHOP BOX 31 DAHLONEGA	1H 02 03 04 SIZE B	POPLAR OAK	PALLETS CHIPS

MACON COUNTY – 094

NAME & ADDRESS	FACILITIES	SPECIES	PRODUCTS SOLD
PULPWOOD			
SOUTER PULPWOOD CO BOX 112 MONTEZUMA			

MADISON COUNTY – 095

NAME & ADDRESS	FACILITIES	SPECIES	PRODUCTS SOLD
SAWMILL			
GREENSBORO LUMBER CO P O BOX 68 CARLTON	1C 03 04 SIZE C	Y PINE	ROUGH LBR. CHIPS
HART JOHN RT 2 DANIELSVILLE	1H SIZE A	Y PINE GUM POPLAR OAK	ROUGH LBR.
LEE LUMBER CO BOX 247 COLBERT	1H 02 03 04 SIZE B	OAK GUM POPLAR	ROUGH LBR. DRESSED LBR CHIPS CROSSTIES
PULPWOOD			
ITT- RAYONIER P O BOX 267 COMER			

MARION COUNTY – 096

NAME & ADDRESS	FACILITIES	SPECIES	PRODUCTS SOLD
SAWMILL			
MARION LUMBER CO RT 4 BUENA VISTA	1H 03 04 SIZE A	Y PINE GUM POPLAR OAK HIC. O HDWD	ROUGH LBR. CROSSTIES CHIPS
PULPWOOD			
GEORGIA KRAFT CO RT 4 BUENA VISTA			

MCDUFFIE COUNTY – 097

NAME & ADDRESS	FACILITIES	SPECIES	PRODUCTS SOLD
BOXES-PALLETS			
MCNEILL LAUFF & MCNEILL BOX 430 THOMSON	1H 02 03 04 SIZE D	POPLAR OAK Y PINE GUM	DRESSED LBR BOXES CRATES CHIPS SHAVINGS
FLOORING			
THOMSON OAK FLOORING CO RT 1 BOX 37 THOMSON	1H 02 03 04 SIZE D	OAK	CHIPS FLOORING SHAVINGS BARK
SAWMILL			
HUDSON, EARL JR THOMSON	01 03 04 SIZE C	Y PINE POPLAR GUM OAK	ROUGH LBR. CHIPS BARK SHAVINGS
JOHNSON, CLARK BOX 443 THOMSON	01 SIZE B	Y PINE	ROUGH LBR.
PASCHAL WOOD PRODUCTS RT 2 BOX 322P THOMSON	01 SIZE A	Y PINE	ROUGH LBR. PULPWOOD

MERIWETHER COUNTY – 099

NAME & ADDRESS	FACILITIES	SPECIES	PRODUCTS SOLD
CHIPS			
UNION CAMP CORP WARM SPRINGS	03 04 SIZE A		CHIPS
SAWMILL			
BAKER, DAVID PINE MOUNTAIN	01 03 04 SIZE B	Y PINE GUM D HDWD OAK	ROUGH LBR. CHIPS
BARBER LBR CO LUTHERSVILLE	1H 03 04 SIZE C	Y PINE GUM POPLAR S HDWD	ROUGH LBR. CHIPS
GA KRAFT CO GREENVILLE	1C 02 03 04 05 SIZE C	Y PINE	DRESSED LBR CHIPS RD LBR. SHAVINGS
VENEER & PLYWOOD			
GA PACIFIC CORP BOX 426 WARM SPRINGS	03 04 05 08 SIZE C	Y PINE	PINE PLYWOOD CHIPS CORES
MANCHESTER VENEER CO 129 ATLANTIC ST MANCHESTER	03 04 05 08 SIZE C	OAK POPLAR S HDWD	CHIPS CONT VENEER
PULPWOOD			
GAY WOODYARD GAY	GEORGIA KRAFT CO BOX 211 GREENVILLE	JONES BROS WOODYARD ALVATON	THOMPSON PULP CO BOX 375 MANCHESTER

NAME & ADDRESS	FACILITIES	SPECIES	PRODUCTS SOLD
MITCHELL COUNTY — 101			
PALLETS			
[illegible] LBR CO [illegible] CAMILLA	1H SIZE A	Y PINE HDWD	PALLETS
SAWMILL			
[illegible] LBR CO BOX 193 CAMILLA	01 02 03 04 SIZE C	Y PINE	ROUGH LBR. DRESSED LBR CHIPS SHAVINGS BARK
[illegible] INDUSTRIES [illegible]	1C 03 04 05 SIZE D	Y PINE	ROUGH LBR. KD LBR. CHIPS
SIMP[illegible], C A CAMILLA	1H SIZE A	S HDWD O HDWD	ROUGH LBR. CROSSTIES SLABS-EDGNGS
TREATING PLANT			
ESCAMBIA TREATING CO 131 BENNETT ST CAMILLA	03 04 06 SIZE D	Y PINE	CREOSOTE TRD CROSSTIES POLES CHIPS
UNTREATED POLES & POSTS			
SOUTHERN WOOD PIEDMONT BOX 254 CAMILLA	03 04 05 SIZE A	Y PINE	UNTRTD POLES CHIPS
VENEER & PLYWOOD			
ALEXANDER-HARRIS CO BOX 381 PELHAM	1H OR SIZE C	POPLAR S HDWD	ROUGH LBR. CONT VENEER
PULPWOOD			
FIBANKS PULPWOOD CO P O BOX X 467 PELHAM	HAYS, DONALD INC BOX 445 PELHAM		
MONROE COUNTY — 102			
SAWMILL			
PROCTOR LBR CO RT 5 BOX 96 JACKSON	1H 02 04 SIZE B	GUM OAK HIC. O HDWD S HDWD	ROUGH LBR. CHIPS CROSSTIES
VAUGHN LBR CO BOX 31 FORSYTH	1H 02 03 04 SIZE D	Y PINE GUM POPLAR O HDWD OAK HIC.	ROUGH LBR. DRESSED LBR CHIPS SHAVINGS
MONTGOMERY COUNTY — 103			
SAWMILL			
THOMPSON, H V & T G LBR BOX 6 ALLEY	1C 02 03 04 05 SIZE D	Y PINE	DRESSED LBR KD LBR. CHIPS SHAVINGS
UNION CAMP CORP BOX N VIDALIA	1C 03 04 05 SIZE D	Y PINE	ROUGH LBR. KD LBR. CHIPS
MORGAN COUNTY — 104			
SAWMILL			
4S LUMBER CO P O BOX 352 RUTLEDGE	1H 03 04 SIZE C	GUM POPLAR OAK HIC. O HDWD	ROUGH LBR. CHIPS
UNDERWOOD, GARNETT & SON RT 1 BOX 158B MADISON	1H 03 04 SIZE B	GUM POPLAR OAK	CHIPS ROUGH LBR.

NAME & ADDRESS	FACILITIES	SPECIES	PRODUCTS SOLD
PULPWOOD			
CAPE & DAVIS FOR PROOTS BOX 612 MADISON			
MURRAY COUNTY — 105			
SAWMILL			
REED LUMBER CO RT 3 BOX 116 CHATSWORTH	1H 03 SIZE A	Y PINE POPLAR OAK	ROUGH LBR. CHIPS SLABS-EDGNGS
SLUDER LBR CO RT 4 CHATSWORTH CHATSWORTH	1H 02 03 04 SIZE B	Y PINE OAK GUM POPLAR HIC. W PINE	DRESSED LBR CHIPS ROUGH LBR.
SUTTON LUMBER CO P O BOX 391 TENNGA	01 02 03 04 SIZE B	Y PINE POPLAR OAK	DRESSED LBR ROUGH LBR. CHIPS SHAVINGS BARK
PULPWOOD			
HIWASSEE LAND CO BOX 56 CHATSWORTH			
MUSCOGEE COUNTY — 106			
SAWMILL			
DUNCAN & JOHNSON LBR CO BOX 5434 COLUMBUS	01 02 03 04 SIZE C	Y PINE GUM POPLAR OAK	ROUGH LBR. DRESSED LBR CHIPS PALLETS BARK
MUSCOGEE LBR CO BOX 1093 COLUMBUS	01 02 03 04 SIZE C	Y PINE	DRESSED LBR CHIPS SHAVINGS
NEWTON COUNTY — 107			
SAWMILL			
WILLIAMS BROS LBR CO 7250 WASHINGTON ST COVINGTON	1C 02 03 04 05 SIZE D	Y PINE OAK GUM POPLAR	DRESSED LBR ROUGH LBR. CHIPS KD LBR. BARK SHAVINGS
PULPWOOD			
MORGAN TIMBER CO RT 4 COVINGTON			
OCONEE COUNTY — 108			
PULPWOOD			
OCONEE TIMBER INC BOX 97 BISHOP	WATKINSVILLE WOOD YARD WATKINSVILLE		
OGLETHORPE COUNTY — 109			
SAWMILL			
ALEXANDER WOOD PRODUCTS CRAWFORD	1H 02 03 04 SIZE B	Y PINE GUM POPLAR S HDWD OAK HIC.	ROUGH LBR. DRESSED LBR CHIPS BARK SHAVINGS
PULPWOOD			
SOUTHLAND TIMBER CO P O BOX 218 MAXEYS			
PAULDING COUNTY — 110			
SAWMILL			
BLACK SAWMILL DALLAS	01 03 04 SIZE C	Y PINE POPLAR OAK	ROUGH LBR. CHIPS

NAME & ADDRESS	FACILITIES	SPECIES		PRODUCTS SOLD	
FERGUSON SAWMILL RT 2 ACWORTH	01 SIZE A	Y PINE GUM	OAK	ROUGH LBR.	
HENSON FRED DALLAS	1H SIZE A	Y PINE POPLAR	GUM OAK	ROUGH LBR.	
PKW SUPPLY CO DALLAS	01 02 03 04 SIZE A	Y PINE	OAK	ROUGH LBR. CHIPS	DRESSED LBR SHAVINGS
WALRAVEN, W REESE RT 3 DALLAS	01 02 SIZE A	Y PINE	OAK	ROUGH LBR.	DRESSED LBR
WILSON RALIEGH DALLAS	1H SIZE A	Y PINE POPLAR	OAK	ROUGH LBR.	

PULPWOOD

HIWASSEE LAND CO BOX 305 DALLAS	GA KRAFT CO BOX 87 DALLAS

PICKENS COUNTY — 112

PULPWOOD

BARNES BROS PULPWOOD RT 2 TALKING ROCK	LOW. N C PULPWOOD CO TALKING ROCK

PIERCE COUNTY — 113

SAWMILL

GILMAN PAPER CO BOX 338 BLACKSHEAR	1C 02 03 04 05 SIZE E	Y PINE	DRESSED LBR CHIPS	KD LBR.

PULPWOOD

PIERCE TIMBER CO BOX 312 BLACKSHEAR

PIKE COUNTY — 114

CHIPS

GREAT SOU PAPER CO HWY 18 MILENA	04 SIZE A	Y PINE POPLAR	GUM OAK	CHIPS LOGS	PULPWOOD PLYWOOD BOLT

SAWMILL

FORTNER, REGINALD 510 STEWART AVE THOMASTON	1H SIZE A	Y PINE GUM	OAK POPLAR	ROUGH LBR.

PULPWOOD

GREAT SOUTHERN PAPER CO RT 1 BOX 288 CONCORD

POLK COUNTY — 115

SAWMILL

COASTAL TIMBERLAND INC ARAGON	1H 04 SIZE A	Y PINE GUM	OAK POPLAR	ROUGH LBR. CHIPS	CROSSTIES

NAME & ADDRESS	FACILITIES	SPECIES		PRODUCTS SOLD	
PAYNES PLANING MILL RT 1 CEDARTOWN	01 02 SIZE A	Y PINE POPLAR O HDWD	GUM OAK	ROUGH LBR. PALLETS	DRESSED LBR
RAINEY SAWMILL ESSOM HILL	1H SIZE A	Y PINE	OAK	ROUGH LBR.	CROSSTIES

PULPWOOD

HIWASSEE LAND CO BOX 686 CEDARTOWN

PULASKI COUNTY — 116

VENEER & PLYWOOD

VICTOR VENEER CO INC HAWKINSVILLE	03 04 05 09 SIZE D	GUM S HDWD	POPLAR	VENEER	CHIPS

PULPWOOD

GREAT SOUTHERN PAPER CO RT 2 HAWKINSVILLE

PUTNAM COUNTY — 117

SAWMILL

HALLMAN WOOD PRODUCTS 2128 MARION ST EATONTON	01 02 03 04 06 SIZE D	Y PINE POPLAR	GUM OAK	ROUGH LBR. CHIPS LBR.	DRESSED LBR CCA TREATED SHAVINGS
INTERNATIONAL PAPER CO BOX 550 EATONTON	1C 02 03 04 05 SIZE E	Y PINE		DRESSED LBR CHIPS	KD LBR. SHAVINGS
PUTNAM LBR CO HWY 16 W EATONTON	01 02 03 04 SIZE B	Y PINE POPLAR O HDWD	GUM OAK	ROUGH LBR. CHIPS	DRESSED LBR SHAVINGS

PULPWOOD

GEORGIA KRAFT CO BOX 255 EATONTON	LITTLE RIVER TIMBER CORP MILLEDGEVILLE HWY EATONTON	OWENS ILLINOIS GLASS CO MILLEDGEVILLE

QUITMAN COUNTY — 118

SAWMILL

ELLIS BROS LUMBER CO GEORGETOWN	01 03 04 SIZE B	Y PINE POPLAR HIC.	GUM OAK	ROUGH LBR.	CHIPS

PULPWOOD

GREAT SOU WOODYARD GEORGETOWN

RABUN COUNTY — 119

SAWMILL

BURRELL SAWMILL DILLARD	01 SIZE A	Y PINE	CUSTM SAWING
KEENER CURTIS CLAYTON	01 02 SIZE C	Y PINE	ROUGH LBR. SHAVINGS
LEE, T B RT 1 BOX 57 CLAYTON	01 SIZE A	Y PINE	ROUGH LBR.

NAME & ADDRESS	FACILITIES	SPECIES	PRODUCTS SOLD
PULP			
SMITH [illegible] YAR [illegible] TILLAR			
RANDOLPH COUNTY – 120			
SAWMILL			
BERGEN LBR CO BOX [illegible] CUTHBERT	1H 02 03 04 05 SIZE E	Y PINE GUM POPLAR OAK	DRESSED LBR CHIPS RD LBR. PALLETS BOXES
BERWICK SHIP & TIMBER CO BENEVOLENCE	01 SIZE A	Y PINE	CROSSTIES LBR.
PULPWOOD			
BOWSTICK PULP & PAPER CUTHBERT	CONTAINER CORP BOX 457 CUTHBERT	GREAT SOUTHERN PAPER CO BOX 296 CUTHBERT	UNION CAMP CORP BOX 49 BENEVOLENCE
RICHMOND COUNTY – 121			
SAWMILL			
CENTRAL LUMBER CO INC 201 NORTH RD AUGUSTA	1H 02 03 04 05 SIZE C	Y PINE CYPRSS GUM POPLAR OAK HIC.	ROUGH LBR. DRESSED LBR CHIPS RD LBR.
COASTAL LUMBER CO 620 MILLER POINT RD AUGUSTA	1H 02 03 04 05 SIZE D		ROUGH LBR. DRESSED LBR RD LBR. CHIPS SHAVINGS
CONTINENTAL CAN CO AUGUSTA	1C 03 04 SIZE C	Y PINE	ROUGH LBR. CHIPS
TREATING PLANT			
SOUTHERN WOOD PIEDMONT P O BOX 700 AUGUSTA	06 07 SIZE D	Y PINE	CREOSOTE TRD PENTA TRTD PILING POLES
PULPWOOD			
SOUTHLAND TIMBER CORP BOX 250 AUGUSTA			
SCHLEY COUNTY – 123			
PULPWOOD			
GREAT SOUTHERN PAPER CO RT 2 BOX 145A ELLAVILLE			
SCREVEN COUNTY – 124			
SAWMILL			
H & P LUMBER CO SYLVANIA	1H SIZE A	GUM POPLAR OAK CYPRSS HIC.	ROUGH LBR.
MOBLEY LBR CO BOX 429 SYLVANIA	01 03 04 SIZE A	Y PINE	ROUGH LBR. CHIPS
OLIVER LUMBER CO OLIVER	1H 02 03 04 05 SIZE C	GUM POPLAR OAK CYPRSS HIC. U HOWD	ROUGH LBR. DRESSED LBR RD LBR. CHIPS
PULPWOOD			
HALLMAN TIMBER CO P O BOX 326 SWAINSBORO GA	SOUTHLAND TIMBER CO DOVER	UNION CAMP CORP SYLVANIA	

NAME & ADDRESS	FACILITIES	SPECIES	PRODUCTS SOLD
SPALDING COUNTY – 126			
PULPWOOD			
PENN PULPWOOD CO ELLIS RD GRIFFIN			
STEPHENS COUNTY – 127			
PULPWOOD			
CONTINENTAL CAN P O BOX 206 TOCCOA	DORIE & CLARK RT 4 TOCCOA	NORTHEAST GA PULPWOOD CO LOCUST ST TOCCOA	
STEWART COUNTY – 128			
CHIPS			
ST REGIS PAPER CO BOX 687 LUMPKIN	03 04 SIZE A		CHIPS
SAWMILL			
AMERICAN FOREST PROD LUMPKIN	01 02 03 04 05 SIZE D	Y PINE	ROUGH LBR. DRESSED LBR RD LBR. CHIPS SHAVINGS
GREEN TREE MFG CO P O BOX 205 LUMPKIN	1H 04 SIZE A	GUM POPLAR S HOWD OAK HIC.	ROUGH LBR. CHIPS CROSSTIES
PULPWOOD			
CANYON WOOD CO RICHLAND	GEORGIA KRAFT CO RT 1 RICHLAND	VALLEY WOOD CO BOX 127 RICHLAND	
SUMTER COUNTY – 129			
SAWMILL			
SULLIVAN LBR CO BOX 904 AMERICUS	01 02 03 04 SIZE B	Y PINE GUM POPLAR OAK U HOWD HIC.	ROUGH LBR. DRESSED LBR CHIPS
TREATING PLANT			
AMERICUS WOOD PRES CO BOX 966 AMERICUS	03 06 SIZE A	Y PINE	CREOSOTE TRD LBR. POSTS
PULPWOOD			
ITT RAYONIER P O BOX 664 AMERICUS	TRI STATE WOOD PRODUCTS BOX 293 AMERICUS	VALLEY WOOD CO BOX 1126 AMERICUS	
TALBOT COUNTY – 130			
SAWMILL			
ALEXANDER, J F TIMBER TALBOTTON	01 03 04 SIZE B	Y PINE GUM POPLAR OAK	ROUGH LBR. CHIPS
PULPWOOD			
GEORGIA KRAFT CO GENEVA	MANCHESTER PULPWOOD CO WOODLAND		
TALIAFERRO COUNTY – 131			
CHIPS			
WISHAM & HALL LBR CO SHARON RD CRAWFORDVILLE	03 04 SIZE A		BARK CHIPS

NAME & ADDRESS	FACILITIES	SPECIES	PRODUCTS SOLD
SAWMILL			
WISHAM & HALL LBR CO SHARON RD CRAWFORDVILLE	01 02 03 04 SIZE C	Y PINE	DRESSED LBR CHIPS
PULPWOOD			
THE TIMBERMEN BOX 194 CRAWFORDVILLE			

TATTNALL COUNTY – 132

NAME & ADDRESS	FACILITIES	SPECIES	PRODUCTS SOLD
TREATING PLANT			
GLENNVILLE WOOD PRES CO GLENNVILLE	03 06 SIZE B	Y PINE	CREOSOTE TRD LBR. POSTS PILING
PULPWOOD			
BAXTER TIMBER CO GLENNVILLE	DURHAM, H W & CO BOX 446 GLENNVILLE		

TAYLOR COUNTY – 133

NAME & ADDRESS	FACILITIES	SPECIES	PRODUCTS SOLD
PULPWOOD			
MAUK WOODYARD MAUK			

TELFAIR COUNTY – 134

NAME & ADDRESS	FACILITIES	SPECIES	PRODUCTS SOLD
SAWMILL			
GA PACIFIC CORP HELENA	SIZE B	GUM POPLAR S HDWD OAK O HDWD	ROUGH LBR. DRESSED LBR CHIPS
PULPWOOD			
CONTAINER CORP BOX 237 MCRAE	EMPIRE FOREST PRODUCTS BOX 1089 JACKSONVILLE	UNION CAMP CORP BOX 224 HELENA	

TERRELL COUNTY – 135

NAME & ADDRESS	FACILITIES	SPECIES	PRODUCTS SOLD
PULPWOOD			
TRI STATE WOOD SASSER			

THOMAS COUNTY – 136

NAME & ADDRESS	FACILITIES	SPECIES	PRODUCTS SOLD
SAWMILL			
BAKER LBR CO PAVO	01 02 SIZE A	Y PINE	ROUGH LBR.
BALFOUR LBR CO BOX 46 THOMASVILLE	01 02 03 04 05 SIZE E	Y PINE	DRESSED LBR KD LBR. CHIPS SHAVINGS
METCALF LUMBER CO RT 4 BOX 151 THOMASVILLE	01 02 03 04 05 SIZE G	Y PINE	KD LBR. DRESSED LBR CHIPS SHAVINGS
BOXES-BIREHND VENEER-BASKETS			
GEORGIA CRATE & BASKET BOX 46 THOMASVILLE	04 LB SIZE E	GUM POPLAR S HDWD	CHIPS VENEER BOXES CRATES
PULPWOOD			
BALFOUR PULPWOOD CO 101 W CLAY ST THOMASVILLE			
BRUNSWICK PULP & PAPER COOLIDGE	SECREST PULPWOOD & TBR 21B FLEMMING ST THOMASVILLE		

TIFT COUNTY – 137

NAME & ADDRESS	FACILITIES	SPECIES	PRODUCTS SOLD
SAWMILL			
CONNOR BROS LBR CO 804 W 20 ST TIFTON	01 02 03 04 05 SIZE B	Y PINE	ROUGH LBR. DRESSED LBR KD LBR. CHIPS
TREATING PLANT			
CONNOR BROS TREATING CO TIFTON	06 07 SIZE A	Y PINE	CREOSOTE TRD LBR. POLES POSTS PILING
PULPWOOD			
UNION CAMP CORP 137 E 13TH ST TIFTON			

TOOMBS COUNTY – 138

NAME & ADDRESS	FACILITIES	SPECIES	PRODUCTS SOLD
TREATING PLANT			
ATLANTIC CREOSOTING CO BOX 384 VIDALIA	03 05 06 SIZE C	Y PINE	CCA TREATED POLES POSTS
VENEER & PLYWOOD			
TRIAX VENEER CO BOX 228 LYONS	03 04 05 08 SIZE C	POPLAR	CHIPS HDW VENEER
PULPWOOD			
BRUNSWICK PULP & PAPER BOX 643 VIDALIA	UNION CAMP CORP VIDALIA		

TOWNS COUNTY – 139

NAME & ADDRESS	FACILITIES	SPECIES	PRODUCTS SOLD
SAWMILL			
ATKINS, SEBRON HIAWASSEE	1H 02 SIZE A	Y PINE OAK	ROUGH LBR. DRESSED LBR SHAVINGS
KUYKENDALL, ALLEN YOUNG HARRIS	1H SIZE A	Y PINE HIC.	ROUGH LBR.

TREUTLEN COUNTY – 140

NAME & ADDRESS	FACILITIES	SPECIES	PRODUCTS SOLD
PULPWOOD			
GILMAN PAPER CO SOPERTON	SOPERTON WOODYARD RT 4 SOPERTON		

TROUP COUNTY – 141

NAME & ADDRESS	FACILITIES	SPECIES	PRODUCTS SOLD
SAWMILL			
GLADNEY, J D LAGRANGE	1H 03 SIZE A	Y PINE GUM POPLAR OAK HIC. U HDWD	ROUGH LBR. SLABS-EDGNGS
SIMS, H E LBR CO BOX 718 LAGRANGE	1H 02 03 04 SIZE D	Y PINE OAK GUM POPLAR	DRESSED LBR KD LBR. CHIPS
TRAMMELL HDWD FLOORING LAGRANGE	1C 02 03 04 05 SIZE C	Y PINE	DRESSED LBR CHIPS KD LBR.
PULPWOOD			
GEORGIA KRAFT CO BOX 375 LAGRANGE	JONES BROS RT 1 LAGRANGE	PYNE WOODYARD GARRETTVILLE	WILLIAMSON PULP & TIMBER GREENVILLE RD LAGRANGE

NAME & ADDRESS	FACILITIES	SPECIES	PRODUCTS SOLD
TURNER COUNTY – 142			
TREATING PLANT			
[illegible]	03 06 07 SIZE A	Y PINE	CREOSOTE TRD LBR. POSTS
[illegible]			
[illegible] TIMBER [illegible]			
TWIGGS COUNTY – 143			
CHIPS			
[illegible] JEFFERSONVILLE	4 SIZE B		CHIPS
SAWMILL			
KNIGHT BROS LBR CO P O BOX 204 JEFFERSONVILLE	1H 02 03 04 SIZE C	Y PINE GUM POPLAR OAK HIC.	ROUGH LBR. DRESSED LBR CHIPS
PULPWOOD			
CONTINENTAL CAN C	TWIGGS CO WOODYARD		
ADAMS PARK	JEFFERSONVILLE		
UNION COUNTY – 144			
SAWMILL			
KELLY BOBBY BLAIRSVILLE	1H 03 04 SIZE A	Y PINE POPLAR OAK	ROUGH LBR. CHIPS
KELLY CHARLIE BLAIRSVILLE	1H SIZE A	Y PINE O HOWD	ROUGH LBR.
SPIVA CLYDE BLAIRSVILLE	1H 03 04 SIZE A	Y PINE OAK W PINE	ROUGH LBR. CHIPS
TOWNSEND, [illegible] RT 2 BLAIRSVILLE	1H SIZE A	Y PINE O HOWD	ROUGH LBR.
UPSON COUNTY – 145			
CHIPS			
GEORGIA KRAFT CO RT 2 BOX 330 THOMASTON	03 04 SIZE A		CHIPS
SAWMILL			
KEADLE LBR ENTERPRISES RT 2 THOMASTON	1H 02 03 04 05 SIZE D	Y PINE POPLAR OAK GUM HIC. S HOWD	RD LBR. ROUGH LBR. DRESSED LBR CHIPS BARK SHAVINGS
TREATING PLANT			
HARRIS W E & SONS RT 3 BOX 106B THOMASTON	03 06 SIZE A	Y PINE	CCA TREATED POLES POSTS LBR
WALKER COUNTY – 146			
SAWMILL			
GILSTRAP, JIM RT 3 LAFAYETTE	1H SIZE A	Y PINE GUM POPLAR OAK O HOWD	ROUGH LBR.

NAME & ADDRESS	FACILITIES	SPECIES	PRODUCTS SOLD
JUNKINS, RAY RT 2 LAFAYETTE	01 SIZE A	Y PINE	ROUGH LBR.
STOKER, A J KENSINGTON	1H SIZE A	Y PINE GUM POPLAR OAK HIC. O HOWD	ROUGH LBR. CROSSTIES
PULPWOOD			
LAFAYETTE WOODYARD RT 4 LAFAYETTE	WALKER COUNTY WOODYARD BOX 1041 LAFAYETTE		
WALTON COUNTY – 147			
SAWMILL			
HARRISON LBR CO RT 2 MONROE	01 02 03 04 SIZE B	Y PINE POPLAR OAK	ROUGH LBR. DRESSED LBR CHIPS SHAVINGS
PULPWOOD			
TOWLER PULPWOOD CO BOX 732 MONROE			
WARE COUNTY – 148			
CHIPS			
ITT RAYONIER BOX 399 WAYCROSS	03 04 SIZE A		CHIPS POLES PLYWOOD BOLT
SAWMILL			
ST REGIS ALLIED DRAWER 1259 WAYCROSS	1C 03 04 SIZE F	Y PINE	ROUGH LBR. CHIPS PLYWOOD BOLT
CHAMPION BUILDING PROD BOX 1299 WAYCROSS	1C 04 SIZE A	Y PINE	ROUGH LBR. CHIPS
TREATING PLANT			
B & M WOOD PRODUCTS RT 1 MANOR	03 06 SIZE B	Y PINE	PENTA TRTD CREOSOTE TRD POSTS POLES LBR.
UNTREATED POLES & POSTS			
ACE POST CO P O BOX 1323 WAYCROSS	03 SIZE A		UNTRTD POSTS
VENEER & PLYWOOD			
CHAMPION BLDG PRODUCTS P O BOX 1299 WAYCROSS GA	1C 04 05 06 SIZE E	Y PINE	CHIPS PINE PLYWOOD LBR.
PULPWOOD			
BENNETTS WOODYARD RT 1 WAYCROSS	BICKLEY FOREST PRODUCTS BOX 376 WAYCROSS	GILLIS FARM AND TBR CO RT 1 BOX 115 MILLWOOD	
HIPPS TIMBER CO 401 COMMUNITY DR WAYCROSS	UNION CAMP CORP P O BOX 264 WAYCROSS	WARE FOREST INC RT 1 MILLWOOD	

NAME & ADDRESS	FACILITIES	SPECIES	PRODUCTS SOLD
WARREN COUNTY — 149			
SAWMILL			
GEORGIA PACIFIC CORP BOX 349 WARRENTON	1C 02 03 04 05 SIZE D	Y PINE	DRESSED LBR KD LBR. CHIPS SHAVINGS
BARON, THURMAN RT 1 STAPLETON	01 03 SIZE C	Y PINE	ROUGH LBR. SLABS-EDGNGS
ITT RAYONIER P O BOX 107 CAMAK	01 02 03 04 05 SIZE D	Y PINE	DRESSED LBR CHIPS WOOD FLOUR KD LBR. SHAVINGS BARK
PULPWOOD			
SOUTHLAND TIMBER CO BOX 254 WARRENTON	UNION CAMP CORP BOX 162 WARRENTON		
WASHINGTON COUNTY — 150			
SAWMILL			
BROWN, ALBERT WARTHEN	1H 03 04 SIZE C	Y PINE GUM POPLAR OAK HIC.	ROUGH LBR. CHIPS
BODGES CECIL LUMBER CO SANDERSVILLE	01 02 03 04 05 SIZE C	Y PINE	DRESSED LBR CHIPS KD LBR. SHAVINGS BARK
JACKSON J P JR SANDERSVILLE	1H SIZE A	Y PINE GUM POPLAR OAK	CUSTM SAWING
VENEER & PLYWOOD			
CORBETT PLYWOOD CO ZETA ST TENNILLE	03 04 05 06 SIZE D	GUM POPLAR	CHIPS HDW VENEER
PULPWOOD			
ITT RAYONIER BOX 935 SANDERSVILLE	SANDERS PULPWOOD YARD RT 4 SANDERSVILLE	UNION CAMP CORP BOX 126 TENNILLE	
WAYNE COUNTY — 151			
PULPWOOD			
WAYNE FOREST ENTERPRISES LANES BR RD BOX 775 JESUP			
WEBSTER COUNTY — 152			
SAWMILL			
SULLIVAN LBR CO BOX 31 PRESTON	1H 02 03 04 05 SIZE D	Y PINE GUM POPLAR OAK HIC. S HDWD	ROUGH LBR. DRESSED LBR KD LBR. CHIPS
PULPWOOD			
GREAT NORTHERN PAPER CO PRESTON	SULLIVAN LBR CO PRESTON		
WHEELER COUNTY — 153			
PULPWOOD			
CONTAINER CORP BOX 277 GLENWOOD	GLENWOOD WOODYARD GLENWOOD		

NAME & ADDRESS	FACILITIES	SPECIES	PRODUCTS SOLD
WHITE COUNTY — 154			
FLOORING			
APPALACHIAN TRAIL CO BOX 428 CLEVELAND	1H 02 03 05 SIZE C	OAK	FLOORING
SAWMILL			
HOGAN LUMBER CO RT 4 CLEVELAND	01 02 03 04 SIZE A	Y PINE POPLAR OAK HIC.	ROUGH LBR. DRESSED LBR CHIPS
IRVIN LUMBER CO RT 4 CLEVELAND	01 SIZE A	Y PINE POPLAR OAK	ROUGH LBR.
MT YONAH LBR CO CLEVELAND	1H 03 04 SIZE C	Y PINE POPLAR W PINE	ROUGH LBR. CHIPS BARK
OLIVER ROBERT R LULA	01 SIZE A	Y PINE OAK	ROUGH LBR.
WHITFIELD COUNTY — 155			
SALDRIDGE BROS LBR CO 1987 BEAVERDALE RD DALTON	1H 02 03 04 SIZE A	Y PINE OAK POPLAR W PINE	ROUGH LBR. DRESSED LBR CHIPS SHAVINGS BARK
CARDIN, T J 2750 RIVER RD DALTON	01 02 03 04 SIZE A	Y PINE	ROUGH LBR. CHIPS DRESSED LBR SHAVINGS BARK
COCKBURN BROS LBR CO 720 NEELY RD NW DALTON	01 02 SIZE A	Y PINE HIC.	DRESSED LBR ROUGH LBR.
GUESS BROS LUMBER CO P O BOX 479 DALTON	01 03 04 SIZE A	Y PINE	ROUGH LBR. CHIPS BARK
THOMASON LBR CO 3595 S DIXIE RD DALTON	01 02 03 04 SIZE C	Y PINE GUM	ROUGH LBR. DRESSED LBR CHIPS SHAVINGS BARK
PULPWOOD			
DALTON PULPWOOD CO BOX 536 DALTON	HIWASSEE LAND CO BOX 101 VARNELL		
WILCOX COUNTY — 156			
CHIPS			
PITTS WOODYARD PITTS	04 SIZE A		CHIPS
SAWMILL			
CLEMENTS, LEE HDW CO P O BOX 325 ABBEVILLE	1H 02 03 04 05 SIZE C	Y PINE CYPRSS GUM POPLAR OAK HIC.	KD LBR. ROUGH LBR. DRESSED LBR CRDSSTIES CHIPS PALLETS
PULPWOOD			
OCMULGEE WOOD CO BOX 446 ABBEVILLE			

ADDRESS	FACILITIES	SPECIES	PRODUCTS SOLD
WILKES COUNTY — 157			
CHIPS			
HART LUMBER C WASHINGTON	03 04 SIZE A		CHIPS
LOGGED HOMES			
RT NEED TO HOME P O BOX A3 HAYLE	08 SIZE A	Y PINE	LOG HOMES
SAWMILL			
HEATWRIGHT LBR CO HAYLE	1H 02 04 SIZE A	GUM POPLAR OAK O HDWE	ROUGH LBR. CHIPS
HART LBR CO BOX 22 WASHINGTON	1C 02 03 04 05 SIZE D	Y PINE	DRESSED LBR CHIPS RD LBR. SHAVINGS BARK
CONTINENTAL FOREST IN BOX 870 WASHINGTON	1C 03 04 SIZE E	Y PINE	ROUGH LBR. CHIPS
PULPWOOD			
DIXIE WOOD INC BOX 657 WASHINGTON	SOUTHLAND TIMBER CO SHARON R WASHINGTON		
WILKINSON COUNTY — 158			
BOXES-PALLETS			
HEDGEWORTH H E PALLET CO RT 1 MCINTYRE	1H SIZE A	GUM POPLAR OAK	PALLETS
CULPEPPER WOOD PRODUCTS BOX 141 IRWINTON	1H 04 SIZE B	GUM POPLAR OAK	CHIPS PALLETS ROUGH LBR.
FOUNTAIN PALLET MILL RT 1 MCINTYRE	1H 02 04 SIZE C	GUM POPLAR OAK	ROUGH LBR. PALLETS CHIPS
FREEMAN LUMBER CO RT 1 TOOMSBORO	1H 04 SIZE A	GUM OAK POPLAR	ROUGH LBR. CHIPS PALLETS
CHIPS			
CONTINENTAL CAN CO BOX 188 TOOMSBORO	03 04 SIZE A		CHIPS
SAWMILL			
LORD LBR CO BOX 5 TOOMSBORO	1H 02 04 SIZE C	GUM OAK POPLAR	DRESSED LBR ROUGH LBR. CHIPS
WORTH COUNTY — 159			
PULPWOOD			
FLOYD TIMBER CO SYLVESTER	GILMAN PAPER CO SUMNER	GREAT NORTHERN PAPER CO ALBANY HWY SYLVESTER	
MCDOWELL PULPWOOD CO RT 1 BOX 35A SYLVESTER	WEAVER J R 215 HILLSIDE DR SYLVESTER		

Secondary Wood-Using Industries

NAME & ADDRESS	SIZE & COUNTY	PRODUCTS SOLD	
ADVERTISING DISPLAYS			
H & S WOODCRAFT 4860 S ATLANTA SMYRNA	033 COBB SIZE A	EXHIBITS	FIXTURES
CREATIVE SYSTEMS 4290 RAILROAD ST TUCKER	044 DEKALB SIZE A	ADV DISPLAYS	EXHIBITS
QUALITY SCREEN PROCESS 2740 APPLE VALLEY RD ATLANTA	044 DEKALB SIZE C	EXHIBITS ADV DISPLAYS	FIXTURES
PRICE, ROBERT K CO BOX 2036 PEACHTREE CITY	056 FAYETTE SIZE B	ADV DISPLAYS	
CUSTOM CREATIONS 1190 WINCHESTER PKWY SMYRNA	060 FULTON SIZE C	ADV DISPLAYS	
MALONE DISPLAYS 930 MAULDIN ST SE ATLANTA	060 FULTON SIZE B	ADV DISPLAYS	
WALTERS EQUIPMENT CO BOX 62 ELLAVILLE	123 SCHLEY SIZE A	ADV DISPLAYS	
ART & CRAFT			
COPELAND CARVING S MERRIMACK FITZGERALD	009 BEN HILL SIZE A	ART & CRAFT	
WOODCRAFT CO 3359 COLUMBUS RD MACON	011 BIBB SIZE A	CUSTOM MILWK ART & CRAFT	PICTRE FRAME
CORNER CUPBOARD CRAFTS 93 MAIN ST LILBURN	067 GWINNETT SIZE B	ART & CRAFT	
CRAIG WOOD PRODUCTS BRENNAN RD COLUMBUS	106 MUSCOGEE SIZE A	ART & CRAFT	
BARK PRODUCTS			
BUNYON ENTERPRISES INC 6500 MT ZION BLVD MORROW	031 CLAYTON SIZE D	BARK	PUTTING SUR
MORGAN JOHN ALBERT P O BOX 477 HOMERVILLE	032 CLINCH SIZE A	BARK	
DEL COOK LBR CO ADEL	037 COOK SIZE A	BARK	
PIONEER PROCESSORS P O BOX 66 ADEL	037 COOK SIZE B	BARK	
SMITH JOE K RT 6 BOX 397 CUMMING	058 FORSYTH SIZE A	BARK	
SNARE SCOTT GAINESVILLE	069 HALL SIZE A	BARK	
KOPPERS CO INC RICEBORO	089 LIBERTY SIZE A	BARK	
KEADLE LBR ENTERPRISES RT 2 THOMASTON	145 UPSON SIZE A	BARK	
SLUDER LBR CO RT 4 CHATSWORTH	105 MURRAY SIZE B	BARK	
HOGAN LUMBER CO RT 4 CLEVELAND	154 WHITE SIZE A	BARK	

NAME & ADDRESS	SIZE & COUNTY	PRODUCTS SOLD	
BILLIARD SUPPLIES			
GANDYS INDUSTRIES 510 11TH ST MACON	011 BIBB SIZE D	BILLIARD TBL	BILLIARD CUE
ATL TOURNAMENT CHALK 550 11TH ST MACON	011 BIBB SIZE C	BILLIARD CUE	
BOATS			
LAZY DAYS HOUSEBOAT MFG 5100 HOLIDAY RD BUFORD	067 GWINNETT SIZE C	HOUSE BOATS	
BAYLINER MARINE CORP 601 INDUSTRIAL BLVD VALDOSTA	092 LOWNDES SIZE E	BOATS	
BOXES-PALLETS			
MACON HARDWOOD CO BOX 542 MACON	011 BIBB SIZE A	PALLETS	
C J PALLET CO P O BOX 277 WOODBINE	020 CAMDEN SIZE A	PALLET REPR	
COLONIAL PALLET BOX 763 BOWDON	022 CARROLL SIZE A	PALLETS	
REEVES R D CONSTRUCTION RT 9 BOX 108 CARROLLTON	022 CARROLL SIZE B	PALLETS	
MCKINNEY WOOD PRODUCTS BOX 249 CANTON	028 CHEROKEE SIZE B	PALLETS	FURN PARTS
BEAGLER PALLET CO HOMERVILLE	032 CLINCH SIZE C	PALLETS	CHIPS
HOUSTON LBR CO BOX 20234 ATLANTA	033 COBB SIZE A	BOXES	CRATES
TRIPLE S PALLETS ADEL	037 COOK SIZE A	PALLETS	
PRODUCT PACKAGING CORP 2133 MTN IND BLVD TUCKER	044 DEKALB SIZE A	BOXES	PLYWOOD BOX
BUTLER PALLET & CRATE CO 3428 BELKHEAD HWY LITHIA SPRINGS	045 DOUGLAS SIZE A	PALLETS SKIDS	CRATES
STACKRITE PALLET CO P O BOX 1395 DOUGLASVILLE	045 DOUGLAS SIZE A	PALLETS	SKIDS
GA PALLET INC EBENEZER RD FAYETTEVILLE	056 FAYETTE SIZE B	PALLETS SURVEY STAKE	CRATES
ALPHA MARVIS ENTERPRISES 907 LEE ST SW ATLANTA	060 FULTON SIZE A	PALLETS PALLET REPAIR	
BURNETTS PALLET REPAIRS P O BOX 42502 ATLANTA	060 FULTON SIZE A	PALLET REPAIR	
COOK H T PALLET REPAIR 1392 CENTRAL AVE EAST POINT	060 FULTON SIZE A	PALLETS PALLET REPAIR	
MCCLURE BROS LUMBER CO 6250 STACKS RD COLLEGE PARK	060 FULTON SIZE A	PALLETS	
LEWIS LBR CO BOX 57 CAIRO	065 GRADY SIZE C	PALLETS	
PALLETS INC P O BOX 47066 ATLANTA	067 GWINNETT SIZE B	PALLETS	

NAME & ADDRESS	SIZE & COUNTY	PRODUCTS SOLD	
CARTER PALLET HIGHWAY 42 LOCUST GROVE	075 HENRY SIZE B	PALLETS	
CHAMPION LBR CO BOX 116 SHADY DALE	079 JASPER SIZE B	PALLETS	
BUILT WELL WOOD PRODUCTS LINCOLNTON	090 LINCOLN SIZE A	PALLETS	SLABS-EDGNGS
GRIFFIN, J T LUMBER CO P O BOX 1467 VALDOSTA	092 LOWNDES SIZE C	PALLETS SHAVINGS	CHIPS BARK
DAHLONEGA WOOD WORK SHOP BOX 31 DAHLONEGA	093 LUMPKIN SIZE B	PALLETS	CHIPS
MCNEILL LAUFF & MCNEILL BOX 430 THOMSON	097 MCDUFFIE	DRESSED LBR CRATES SHAVINGS	BOXES CHIPS
LOKEY MANUFACTURING CO P O BOX 167 THOMSON	097 MCDUFFIE SIZE A	BOXES	PALLETS DRESSED LBR
WHALEY LBR CO PELHAM	101 MITCHELL SIZE A	PALLETS	
FT MTN LBR CO BOX 69 CHATSWORTH	105 MURRAY SIZE C	BOXES	CRATES
PICKENS WOODWORKS RT 3 JASPER	112 PICKENS SIZE A	CRATES	PALLETS
L & I WOOD PRODUCTS RAILROAD ST HAWKINSVILLE	116 PULASKI SIZE A	PALLETS	ROUGH LBR.
ARLINGTON BOX CO LUMPKIN ST CUTHBERT	120 RANDOLPH SIZE B	BOXES	PALLETS
BURGIN LBR CO CUTHBERT	120 RANDOLPH SIZE B	BOXES	PALLETS
AUGUSTA BOX & CRATE CO P O BOX 478 AUGUSTA	121 RICHMOND SIZE B	PALLETS CRATES	BOXES
BOLIVA LBR CO HEPHZIBAH	121 RICHMOND SIZE A	PALLETS	
DUDLEY PALLET & BOX BOX 156 RICHLAND	128 STEWART SIZE C	BOXES FURN PARTS	PALLETS
DANIEL LBR CO BOX 340 LAGRANGE	141 TROUP SIZE A	PALLETS	
HIGHLAND PALLET CO P O BOX 465 LAFAYETTE	146 WALKER SIZE A	PALLETS	
MASSEY & CO INC BOX 2166 CHATTANOOGA TEN	146 WALKER SIZE B	PALLETS	
ATLANTA SOUTHERN INC RT 1 LOGANVILLE	147 WALTON SIZE C	PALLETS	MILLWORK
MILLER WOOD PRODUCTS RT 1 BOX 347 WASHINGTON	157 WILKES SIZE A	PALLETS	
WALKER WOOD PRODUCTS BOX 86 WAYLE	157 WILKES SIZE A	PALLETS	
WOOD CRAFT RT 1 BOX 363 WASHINGTON	157 WILKES SIZE A	PALLETS	
BLOODWORTH H F PALLET CO RT 1 MCINTYRE	158 WILKINSON SIZE A	PALLETS	
CULPEPPER WOOD PRODUCTS BOX 141 IRWINTON	158 WILKINSON SIZE B	CHIPS ROUGH LBR.	PALLETS
FOUNTAIN PALLET MILL RT 1 MCINTYRE	158 WILKINSON SIZE C	ROUGH LBR. CHIPS	PALLETS

NAME & ADDRESS	SIZE & COUNTY	PRODUCTS SOLD	
FREEMAN LUMBER CO RT 1 TOOMSBORO	158 WILKINSON SIZE A	ROUGH LBR. PALLETS	CHIPS

BOXES-WIREBND VENEER-BASKETS

NAME & ADDRESS	SIZE & COUNTY	PRODUCTS SOLD	
MAXWELL WIREBOUND BOX CO 710 LOWER POPLAR RD MACON	011 BIBB SIZE E	VENEER BOXES LBR. BOXES	CHIPS PALLETS
SOUTHERN CRATE & VENEER 755 LOWER POPLAR RD MACON	011 BIBB SIZE E	CHIPS LBR. BOXES	VENEER BOXES
PIERPONT CORBETT BOX CO P O BOX 1826 SAVANNAH	025 CHATHAM SIZE E	CHIPS	VENEER BOXES
TALLEY CORBETT BOX CO ADEL	037 COOK SIZE F	CHIPS CONT VENEER	VENEER BOXES SHAVINGS
ELBERTA CRATE & BOX CO BOX 795 BAINBRIDGE	043 DECATUR SIZE F	CHIPS CRATES	VENEER BOXES
NORWOOD BASKET MILL BOX 115 CUMMING	058 FORSYTH SIZE B	BASKETS	
PERRY VENEER CO BOX 17 PERRY	076 HOUSTON SIZE C	BASKETS	
GEORGIA CRATE & BASKET BOX 46 THOMASVILLE	136 THOMAS SIZE F	CHIPS CRATES	VENEER BOXES

BRUSHES

NAME & ADDRESS	SIZE & COUNTY	PRODUCTS SOLD	
ATLANTA BRUSH CO 19 HILLIARD ST ATLANTA	060 FULTON SIZE C	IND BRUSHES	

CABINETS-MILLWK-CUSTOM FURNITURE

NAME & ADDRESS	SIZE & COUNTY	PRODUCTS SOLD	
PEARSON CABINET INC BOX 605 PEARSON	002 ATKINSON SIZE A	CABINETS	
BENNETTS CABINET SHOP 118 S 15TH ST ALMA	003 BACON SIZE A	CABINETS	
DESIGN KITCHEN 118 W 15TH ST ALMA	003 BACON SIZE A	CABINETS	TABLES
BALDWIN WOOD & METAL SHP BOX 423 MILLEDGEVILLE	005 BALDWIN SIZE A	CABINETS	
C H COOK CABINET SHOP 1660 IVEY DR MILLEDGEVILLE	005 BALDWIN SIZE A	CABINETS	
CARTERSVILLE CAB SHOP 14 MOCKINGBIRD DR CARTERSVILLE	008 BARTOW SIZE A	TABLES	CABINETS
BARDINS CABINET SHOP RT 3 PLEASANT VALLEY ADAIRSVILLE	008 BARTOW SIZE A	CABINETS TABLES	FURNITURE
HIBBERTS CABINET SHOP 7 TOWNSLEY DR CARTERSVILLE	008 BARTOW SIZE A	CABINETS	TABLES
HOMACK CABINET SHOP 112 PIONEER TRAIL CARTERSVILLE	008 BARTOW SIZE A	CABINETS	
PARKWAY CABINET INC INDUSTRIAL BLVD FITZGERALD	009 BEN HILL SIZE A	CABINETS	
BERRIEN CABINET WORKS BIG RIVER ST ASHVILLE	01 BERRIEN SIZE B	CABINETS	
ASHVILLE VARIETY WORKS BOX 277 ASHVILLE	01 BERRIEN SIZE A	CABINETS	
BERRIEN CABINET SHOP RT 1 IVYWOOD DR ADEL	011 BIBB SIZE A	CABINETS ARC MILLWORK	FIXTURES
DAVIES, J H LBR CO 271 ROGERSTON AVE MACON	011 BIBB SIZE A	WIN OR UNITS	COOK UNIT
EMERICK CABINET SHOP 444 BAINES AVE MACON	011 BIBB SIZE A	CABINETS FIXTURES	BOOKCASES

NAME & ADDRESS	SIZE & COUNTY	PRODUCTS SOLD	
FRANKLINE CABINETMILLWORK CO 3020 BAILEY DR MACON	011 BIBB SIZE A	CABINETS COUNTERS	MILLWORK CHURCH FURN
HUTTIG SASH & DOOR CO 5155 FRANKLINTON RD MACON	011 BIBB SIZE C	DOOR UNITS MILLWORK	WINDOW UNITS
JOHNSON CABINET SHOP 4189 AYERS RD MACON	011 BIBB SIZE A	CABINETS	BOOKCASES
MACON CABINET WORKS INC 834 7TH ST MACON	011 BIBB SIZE B	CABINETS FURNITURE	FIXTURES
MCDANIEL CABINET SHOP RT 3 GRACE RD MACON	011 BIBB SIZE A	CABINETS	MILLWORK
WILLINGHAM SASHDOOR CO 360 7TH ST MACON	011 BIBB SIZE C	ARC MILLWORK WINDOW UNITS	DOOR UNITS MOLDING
BRIDGES CABINET CO RT 1 MONTROSE	012 BLECKLEY SIZE A	CABINETS	
MIDDLE GA WOOD WORKS RT 1 COCHRAN	012 BLECKLEY SIZE A	CABINETS	
BROWNS CABINET SHOP BOX 456 DUITMAN	014 BROOKS SIZE A	CABINETS SURVEY STAKES	BOATS
COLEMAN CONST & CABINET BRANNEN ST STATESBORO	016 BULLOCH SIZE A	CABINETS	
LOWES CABINET SHOP RT 2 STATESBORO	016 BULLOCH SIZE A	CABINETS BOATS	TRUCK BODIES
MURRAYS CABINET SHOP 11 N MULBERRY ST STATESBORO	016 BULLOCH SIZE A	CABINETS	
STATESBORO WOOD PRODUCTS 224 N ZETTEROWER AVE STATESBORO	016 BULLOCH SIZE A	CABINETS	
WEBB CABINET SHOP STATESBORO	016 BULLOCH SIZE A	CABINETS TRUCK BODIES	BOATS
MCBRIDES CABINET SHOP RT 2 BOX 18 DAYNESBORO	017 BURKE SIZE A	CABINETS	
PLAIN OR FANCY CABINETS 304 5TH ST DAYNESBORO	017 BURKE SIZE A	CABINETS	
KITCHENS, W H 171 CEDAR ST JACKSON	018 BUTTS SIZE A	CABINETS	
SANDERS CABINET SHOP BOX 375 LEARY	019 CALHOUN SIZE A	CABINETS CHAIRS	BOOKCASES CHESTS
IVORY WOOD SHOP RT 3 HOWDON	022 CARROLL SIZE A	CABINETS	PALLETS
STALLINGS CABINET SHOP 109 PARMIN AVE CARROLLTON	022 CARROLL SIZE A	CABINETS	
HUSKEY CABINET SHOP RT 6 KINGSOLD	023 CATOUSA SIZE A	CABINETS CUSTOM FURN	MILLWORK
THOMAS LBR CO FOLKSTON	024 CHARLTON SIZE A	MILLWORK	
ELBOTT & BRIDGES WOOD PD 2404 CORNWALL ST SAVANNAH	025 CHATHAM SIZE C	ARC MILLWORK	
HUIES MILLWORK 1414 DELESSERS AVE SAVANNAH	025 CHATHAM SIZE A	MILLWORK WINDOW UNITS	DOOR UNITS
JENISON CABINETFIXTURE BOX 152 LEHIGH AVE SAVANNAH	025 CHATHAM SIZE A	CABINETS FURNITURE	FIXTURES MILLWORK
KITCHENS BY MCCULLOUGH 1311 E 59TH ST SAVANNAH	025 CHATHAM SIZE A	CABINETS	MILLWORK
REAL WOOD CO 3500 MONTGOMERY ST SAVANNAH	025 CHATHAM SIZE D	MILLWORK DOOR UNITS MOLDING	WINDOW UNITS CABINETS
PHILLIPS CABINET SHOP PINE RIDGE AVE GARDEN CITY	025 CHATHAM SIZE A	CABINETS	BOOKCASES
PLASTIC TOPS & CABINET 2007 ALASKA ST SAVANNAH	025 CHATHAM SIZE A	CABINETS COUNTER TOPS	MILLWORK
ROYAL DOOR CO 2404 CORNWALL ST SAVANNAH	025 CHATHAM SIZE A	DOORS	
SAVANNAH DOOR SERVICE 415 RUSSELL AVE SAVANNAH	025 CHATHAM SIZE A	MILLWORK BOOKCASES	CABINETS WOOD FENCE
TAYLOR BUILT CABINET 2606 MECHANICS AVE THUNDERBOLT	025 CHATHAM SIZE A	CABINETS	MILLWORK
WILMINGTON CABINET CO BOX 3795 SAVANNAH	025 CHATHAM SIZE D	CABINETS FIXTURES	MILLWORK
WOODCRAFT CABINET SHOP 1106 E 59TH ST SAVANNAH	025 CHATHAM SIZE A	CABINETS	MILLWORK
CHEROKEE CABINET SHOP RT 4 CANTON	028 CHEROKEE SIZE B	CABINETS	
CRUFT CABINET SHOP RT 2 WOODSTOCK	028 CHEROKEE SIZE A	CABINETS	BOOKCASES
MANOUS CABINET SHOP MERIDIAN ST CANTON	028 CHEROKEE SIZE B	CABINETS	
PECCARD CABINET SHOP BALL GROUND	028 CHEROKEE SIZE A	CABINETS	CHURCH FURN
MCINTYRE CABINET SHOP P O BOX 627 HOLLY SPRINGS	028 CHEROKEE SIZE A	CABINETS OFFICE FURN	FIXTURES
WAYS CABINET SHOP P O BOX 247 BALL GROUND	028 CHEROKEE SIZE A	CABINETS	
WORLEY CABINET CO RT 2 ARNOLD MILL RD WOODSTOCK	028 CHEROKEE SIZE B	CABINETS	
ATHENS LUMBER CO 138 CLEVELAND AVE ATHENS	029 CLARKE SIZE C	MILLWORK PICTRE FRAME	CABINETS
FLOYD, GARTRELL BOX 5476 ATHENS	029 CLARKE SIZE A	CABINETS	
OVERHEAD DOOR CO OF GA OLD HULL RD ATHENS	029 CLARKE SIZE E	OVERHD DOORS	
TANNER LUMBER CO FULTON ST ATHENS	029 CLARKE SIZE B	CABINETS MILLWORK	PICTRE FRAME
GROZIER, RAYMOND N & SON RT 2 BOX 102 FORT GAINES	030 CLAY SIZE A	CABINETS BOOKCASES	CHESTS
A & A CABINET SHOP 4860 CLARK HOWELL HY COLLEGE PARK	031 CLAYTON SIZE B	CABINETS	BOOKCASES
CLAYTON FIXTURE CO BOX 157 ELLENWOOD	031 CLAYTON SIZE A	FIXTURES	MILLWORK
F CLAYTON CABINET CO 265 S MAIN ST JONESBORO	031 CLAYTON SIZE B	CABINETS	
MURPHY & OPR CO 564 MAIN ST FOREST PARK	031 CLAYTON SIZE C	MILLWORK	FIXTURES
FORBES & JOHNSTON P O BOX 212 HOMERVILLE	032 CLINCH SIZE A	BEE SUPPLIES	
BUILDERS AID 2576 AUSTELL RD MARIETTA	033 COBB SIZE A	CABINETS	

NAME & ADDRESS	SIZE & COUNTY	PRODUCTS SOLD	
CUSTOM KITCHEN 1434 AUSTELL R MARIETTA	034 COBB SIZE A	CABINETS	BOOKCASES
FOWLER CABINET CO 299 BANKHEAD HWY 347 MARIETTA	034 COBB SIZE B	CABINETS	
ING CABINET CO 1488 CANDY LA E MARIETTA	034 COBB SIZE B	MILLWORK CABINETS	FIXTURES
FURLIN, C L CABINET SHOP T 3 DIXIE AVE MYRA	034 COBB SIZE A	CABINETS	
PACIFIC CABINET CO LOUISA ST AUSTELL	034 COBB SIZE A	CABINETS	
SPRINGER MFG CO 425 DALLAS HWY MARIETTA	034 COBB SIZE A	CABINETS	BOOKCASES
THE CABINET SHOP 1082 SANDTOWN RD MARIETTA	034 COBB SIZE A	SKIDS	PALLETS
TRIPLINE SALES CO 1040 MARIETTA IND DR MARIETTA	034 COBB SIZE D	DOOR UNITS WINDOW UNITS	MILLWORK
BAKER CABINET WORKS 215 S WHEELER ST DOUGLAS	034 COFFEE SIZE A	CABINETS	
COFFEE CO MILLWORK BOX 627 DOUGLAS	034 COFFEE SIZE B	FIXTURES ADV DISPLAYS	CABINETS
DOUGLAS VARIETY WORKS BOX 501 DOUGLAS	034 COFFEE SIZE C	CABINETS	MILLWORK
E & S VARIETY WORKS TIFTON HWY MOULTRIE	035 COLQUITT SIZE A	CABINETS	DOORS
SAUNDERS CABINET SHOP 123 3RD ST MOULTRIE	035 COLQUITT SIZE A	CABINETS	
ANDERSON, T A CABINETS PEC STREET HARLEM	036 COLUMBIA SIZE A	CABINETS	FURN REPAIR
COOPER-HILL CABINETS 586 COLUMBIA RD MARTINEZ	036 COLUMBIA SIZE A	CABINETS FURN REPAIR	COUNTERS
MARTINEZ CABINET & MLWK MARTINEZ	036 COLUMBIA SIZE B	CABINETS	BOOKCASES
DEDELE SASH DOOR & LBR BOX 190 DEDELE	040 CRISP SIZE A	MILLWORK	
DADE CABINET SHOP RFD TRENTON	041 DADE SIZE A	CABINETS	
DESTER CABINET SHOP 523 N BROAD BAINBRIDGE	043 DECATUR SIZE A	CABINETS	
ILLERS CABINET SHOP ETHAN RD BAINBRIDGE	043 DECATUR SIZE A	CABINETS	
SANDERS CABINETS RT 1 BOX 67 CLIMAX	043 DECATUR SIZE A	CABINETS	
AMERICAN R I C 2173 COVE STONE HWY LITHONIA	044 DEKALB SIZE B	DOORS	
ANGUS STEWART CO 836 DISMOKE RD ATLANTA	044 DEKALB SIZE B	CABINETS MILLWORK	FIXTURES
BUSH CABINET CO 815 E COLLEGE AVE DECATUR	044 DEKALB SIZE A	CABINETS	BOOKCASES
BURNS CABINET CO [illegible] DECATUR	044 DEKALB SIZE A	CABINETS	
[illegible] CABINET SHOP [illegible] [illegible]	044 DEKALB SIZE A	CABINETS	BOOKCASES

NAME & ADDRESS	SIZE & COUNTY	PRODUCTS SOLD	
HOLT DENNIS CABINET 2166 ROSSER TER TUCKER	044 DEKALB SIZE A	CABINETS	
IMPERIAL CABINET SHOP 3872 STEPHENS CT TUCKER	044 DEKALB SIZE A	CABINETS	
MORELAND AVE CABINET CO 1138 MORELAND AVE ATLANTA	044 DEKALB SIZE A	CABINETS	BOOKCASES
PEACHTREE CABINET CO 12 STEVE DR DORAVILLE	044 DEKALB SIZE A	CABINETS	
PINE GROVE CABINET CO 2889 RAINBOW DR SOUTH DECATUR	044 DEKALB SIZE A	CABINETS	
P & R CABINET SHOP 731 E COLLEGE AVE DECATUR	044 DEKALB SIZE A	CABINETS	BOOKCASES
R T ROBERTSON CABINET CO 1896 STOCKTON ST DECATUR	044 DEKALB SIZE A	CABINETS	BOOKCASES
SOUTHERN DOOR & PLYWOOD P O BOX 128 CONLEY	044 DEKALB SIZE C	DOORS	MILLWORK
TUCKER DOOR & TRIM CORP BOX 5 TUCKER	044 DEKALB SIZE B	DOOR UNITS	WINDOW UNITS
VORCO WOOD PRODUCTS BOX 616 AVONDALE ESTATE	044 DEKALB SIZE A	LOUVERS MILLWORK	MOLDING
WILLIAMS CABINET SHOP 2747 STONE MTN RD LITHONIA	044 DEKALB SIZE A	CABINETS	
GILES BUILDERS SUPPLY CO BOX 26 ALBANY	047 DOUGHERTY SIZE B	MILLWORK	
CAMPBELL CABINETS HWY 5 P O BOX 904 DOUGLASVILLE	048 DOUGLAS SIZE A	CABINETS DEN FURN	BOOKCASES
CUSTOM BUILT CABINET CO BOX 331A VILLA RICA	048 DOUGLAS SIZE C	CABINETS	BOOKCASES
LODGE CUSTOM CABINETS 7254 HIGHWAY 78 WEST DOUGLASVILLE	048 DOUGLAS SIZE A	RESTRNT FURN	CABINETS
NEWBORN CUSTOM BUILT CAB 7556 BANKHEAD HWY DOUGLASVILLE	048 DOUGLAS SIZE A	CABINETS	
JAKIN NOVELTY WORKS RT 1 JAKIN	049 EARLY SIZE A	CABINETS	MILLWORK
BOULINEAUS CABINET SHOP 115 SO COLEMAN SWAINSBORO	053 EMANUEL SIZE A	CABINETS	
CENTRAL CABINETS SHOP 110 WASHINGTON ST FAYETTEVILLE	056 FAYETTE SIZE A	CABINETS	
D & J CABINET SHOP HWY 314 FAYETTEVILLE	056 FAYETTE SIZE A	CABINETS BOOKCASES	BARS
JONES WOODWORKING CO WOOLSEY	056 FAYETTE SIZE A	CABINETS	BOOKCASES
BOROUGH MFG CO 106 N HANKS ST ROME	057 FLOYD SIZE A	CABINETS	MILLWORK
LAMINATED CABINET CO 200 N 4TH AVE ROME	057 FLOYD SIZE A	CABINETS	
BURRESS CABINET SHOP RT 1 CUMMING	058 FORSYTH SIZE A	CABINETS	
COWART DONALD CABINET RT 6 CUMMING	058 FORSYTH SIZE A	CABINETS	
FELIX CABINET SHOP RT 3 CUMMING	058 FORSYTH SIZE A	CABINETS DESKS	BOOKCASES

NAME & ADDRESS	SIZE & COUNTY	PRODUCTS SOLD	
GARRETT FRANK CABINET RT 1 GAINESVILLE	058 FORSYTH SIZE A	CABINETS	
HLB CUSTOM CABINETS RT 9 CUMMING	058 FORSYTH SIZE A	CABINETS	
JETTS CABINET SHOP RT 10 CUMMING	058 FORSYTH SIZE A	CABINETS	
KAYS KAPERS RT 4 CUMMING	058 FORSYTH SIZE A	CABINETS ART & CRAFT	FIXTURES
KIRBY CABINETS RT 1 CUMMING	058 FORSYTH SIZE A	CABINETS	
MCPHERSON CABINETS RT 4 CUMMING	058 FORSYTH SIZE A	CABINETS	CUSTOM FURN
WHEELER ROGER CABINET RT 4 CUMMING	058 FORSYTH SIZE A	CABINETS	
FLOYD, R T FLOYD ST LAVONIA	059 FRANKLIN SIZE A	CABINETS	
NE GA CABINET CO RT 2 CANON	059 FRANKLIN SIZE A	CABINETS	
SPAGS CABINET SHOP 211 CHURCH ST ROYSTON	059 FRANKLIN SIZE A	CABINETS	
A & J CABINET SHOP 1167 SYLVAN RD SW ATLANTA	060 FULTON SIZE A	CABINETS BOOKCASES	DESKS
AAA CABINET CO 1524 HANNAH ST ATLANTA	060 FULTON SIZE A	CABINETS	FURNITURE
ABRAMS, A R FIXTURE CORP 362 JONES AVE ATLANTA	060 FULTON SIZE E	FIXTURES	
ALLGOOD UPHOLSTERING CO 771 EDGEWOOD AVE N E ATLANTA	060 FULTON SIZE A	FURN REPAIR	
ANDERSON CABINET SHOP 1465 MAYFIELD ST ALPHARETTA	060 FULTON SIZE A	CABINETS	
ANDERSON-MCGRIFF CO 1335 MARIETTA BLVD ATLANTA	060 FULTON SIZE C	MILLWORK DOOR UNITS	MOLDING WINDOW UNITS
ATLANTA CABINET SHOP 591 EDGEWOOD AVE ATLANTA	060 FULTON SIZE B	CABINETS FIXTURES	TABLES
AUDLEE CANTRELL FIXTURE 911 STEWART AVE S W ATLANTA	060 FULTON SIZE A	CABINETS	FIXTURES
BECKS CABINET SHOP 567 N CENTRAL AVE HAPEVILLE	060 FULTON SIZE A	CABINETS DESKS	TABLES BOOKCASES
BROWN FIXTURE WORKS INC 506 N AVE N W ATLANTA	060 FULTON SIZE A	CABINETS MILLWORK	FIXTURES
BUDDYS CABINET SHOP 5825 OLD BILL COOK RD COLLEGE PARK	060 FULTON SIZE A	CABINETS	
CRONANS CABINET SHOP 500 MILTON AVE ALPHARETTA	060 FULTON SIZE A	CABINETS	BOOKCASES
DECORATORS CABINET SHOP 916 PIEDMONT AVE NE ATLANTA	060 FULTON SIZE A	CABINETS	
DEL MAR CABINETS 15 LINKWOOD RD ATLANTA	060 FULTON SIZE E	CABINETS	
EAST POINT CABINET SHOP 3260 MARYLAND ST EAST POINT	060 FULTON SIZE A	CABINETS BARS	COUNTERS
HAPEVILLE CABINET SHOP 5249 N LAKE DR LAKE CITY	060 FULTON SIZE A	CABINETS	
HEDDEN CABINET CO HWY 19 ALPHARETTA	060 FULTON SIZE A	CABINETS	
HUTTIG SASH & DOOR CO 779 FULTON TERR ATLANTA	060 FULTON SIZE D	MILLWORK WINDOWS	DOORS LOUVERS
KITCHEN PLANNERS CABINET 1562 E FORREST AVE EAST POINT	060 FULTON SIZE A	COUNTER TOPS	CABINETS
LEE CABINET MFG CO 3124 PLANT STREET EAST POINT	060 FULTON SIZE B	CABINETS	MILLWORK
MERCHANDISING EQUIP CO 820 FAIRBURN RD S W ATLANTA	060 FULTON SIZE C	STORE FIX	
NELSON SMITH INC 460 ARMOUR CIR N E ATLANTA	060 FULTON SIZE C	CABINETS	MILLWORK
RANDALL BROS INC 765 MARIETTA ST ATLANTA	060 FULTON SIZE E	MILLWORK WINDOW UNITS	DOOR UNITS
SCHAEFER SASH & DOOR 199 ARMOUR DR N E ATLANTA	060 FULTON SIZE C	WINDOW UNITS	DOOR UNITS
SHERARDS FURNITURE SHOP 678 MEMORIAL DR ATLANTA	060 FULTON SIZE A	FURN REPAIR	PICTRE FRAME
SMITTYS CABINET SHOP 476 WHITEHALL ST ATLANTA	060 FULTON SIZE A	COUNTER TOPS TABLES	CABINETS
SOUTHERN DOOR LITE CO 46 WESTLAND BLVD ATLANTA	060 FULTON SIZE C	MILLWORK	LOUVERS
SWIFT CABINET SHOP 1165 PRYOR ST S W ATLANTA	060 FULTON SIZE A	CABINETS	
WILLIAMS BROS LBR CO 934 GLENWOOD AVE SE ATLANTA	060 FULTON SIZE B	MILLWORK TRUSSES CUSTOM FURNITURE	MOLDING CABINETS
V & R CABINET SHOP YUKON RD ELLIJAY	061 GILMER SIZE A	CABINETS	
BRADHAM CABINET SHOP 133 DARIEN HWY BRUNSWICK	063 GLYNN SIZE A	CABINETS	
SOUTH GEORGIA MILLWORKS BOX 1715 BRUNSWICK	063 GLYNN SIZE B	MILLWORK	CABINETS
KOWN CABINET SHOP MCDANIEL RD CALHOUN	064 GORDON SIZE A	TABLES	CABINETS
MCCLAIN CABINET SHOP RT 2 RESACA	064 GORDON SIZE A	TABLES	CABINETS
BAILEY CABINET SHOP 400 N AVE BUFORD	067 GWINNETT SIZE C	CABINETS DESKS	BOOKCASES
BAILEY CABINET SHOP P O BOX 183 LILBURN	067 GWINNETT SIZE A	CABINETS	
BIGGS BUILDING PRODUCTS 450 SAWMILL DR SUWANEE	067 GWINNETT SIZE A	FLOORING	MILLWORK
BLANKENSHIPS CABINET 5667 SHADBURN FERRY RD BUFORD	067 GWINNETT SIZE A	CABINETS	
BUFORD CABINET SHOP 3774 THOMPSON HILL BUFORD	067 GWINNETT SIZE A	CABINETS DESKS	BOOKCASES
DAVIS CABINET CO 509 HURRICANE SHOALS LAWRENCEVILLE	067 GWINNETT SIZE A	CABINETS	BOOKCASES
GEORGIA MOULDING CORP 450 SAWMILL DR SUWANEE	067 GWINNETT SIZE A	MILLWORK FLOORING	MOLDING
GLOSTER CABINET SHOP 57 HUFF RD LAWRENCEVILLE	067 GWINNETT SIZE A	CABINETS	

NAME & ADDRESS	SIZE & COUNTY	PRODUCTS SOLD	
HAMILTON & ROBERICK 3461 HAMILTON MILL RD BUFORD	067 GWINNETT SIZE B	CABINETS	BOOKCASES
HANEYS CABINET SHOP 120 POPLAR CREEK RD LAWRENCEVILLE	067 GWINNETT SIZE A	CABINETS TABLES	BOOKCASES DESKS
HAYES C V CABINET SHOP 42 FRONTIER WAY BUFORD	067 GWINNETT SIZE A	CABINETS	BOOKCASES
HAYES JOHNNIE CABINET JONES ALLEY BUFORD	067 GWINNETT SIZE A	CABINETS	
HILL & SON CABINET SHOP 32 HANNAH RD BUFORD	067 GWINNETT SIZE B	CABINETS	
HUDSON CABINET CO INC 175 ARCADIA PL LILBURN	067 GWINNETT SIZE B	CABINETS	
JOHNSTON CABINET SHOP 801 BARBIN RD LILBURN	067 GWINNETT SIZE A	CABINETS	BOOKCASES
KITCHENS UNLMTD GWINNETT 1905 HIGHPOINT RD SNELLVILLE	067 GWINNETT SIZE A	CABINETS	
NORCROSS SUPPLY CO S PEACHTREE ST NORCROSS	067 GWINNETT SIZE C	LOUVERS	MILLWORK
PIEDMONT MOULDING CO INDUSTRIAL PARK DR LAWRENCEVILLE	067 GWINNETT SIZE C	FRAME MLDG	
PLUNKETT & SONS CABINET 3719 SHOOFERTH RD BUFORD	067 GWINNETT SIZE A	CABINETS	
PRITCHETT BROS CABINETS 715 BEAVER RUIN RD LILBURN	067 GWINNETT SIZE A	CABINETS	
R & H CABINET SHOP 3954 LAWRENCEVILLE HWY LILBURN	067 GWINNETT SIZE A	CABINETS	
RALPHS CABINET SHOP 3099 WALLACE RD BUFORD	067 GWINNETT SIZE A	CABINETS	BOOKCASES
ADAMS CABINET SHOP RT 1 DEMOREST	068 HABERSHAM SIZE A	CABINETS	
BANKS, TILFORD M DEMOREST	068 HABERSHAM SIZE A	CABINETS	
DAVIS, L F DEMOREST	068 HABERSHAM SIZE A	CABINETS	MOLDING
GREENS CABINET SHOP RT 1 DEMOREST	068 HABERSHAM SIZE A	CABINETS	
GRIBBLE CABINET SHOP DEMOREST	068 HABERSHAM SIZE A	CABINETS	
COOLEDGE MFG CO CLARKESVILLE	068 HABERSHAM SIZE A	CABINETS	
SOGVEE CABINET SHOP HWY 105 RT 1 DEMOREST	068 HABERSHAM SIZE A	CABINETS	
CHAMBERS LBR CO 475 MAIN ST GAINESVILLE	069 HALL SIZE C	DOOR UNITS	WINDOW UNITS
DAVIS-WASHINGTON LBR CO 402 MAPLE ST GAINESVILLE	069 HALL SIZE B	CABINETS TABLES	DOORS
FRANKS CUSTOM CAB RT 11 BOX 380 GAINESVILLE	069 HALL SIZE A	CABINETS	
[illegible]	069 HALL SIZE A	CABINETS	
[illegible] MILLWORK [illegible]	069 HALL SIZE A	DINETTE SETS WINDOW UNITS	DOOR UNITS
TEX JONES CABINET CLARKS BRIDGE RD GAINESVILLE	069 HALL SIZE A	CABINETS	
PETES CABINET SHOP HWY 27 S BREMEN	071 HARALSON SIZE A	CABINETS	
BAILEY CABINET SHOP ROUTE 1 BOWERSVILLE	073 HART SIZE A	CABINETS	
FLEMING CONST CO RT 3 HARTWELL	073 HART SIZE A	CABINETS	
LEARD ALTON RT 1 BOWERSVILLE	073 HART SIZE A	CABINETS	
SMITH CABINET CO RT 3 HARTWELL	073 HART SIZE A	CABINETS	
TORNER CABINET CO HODGERS MILL RD HARTWELL	073 HART SIZE A	CABINETS	
TRI CITY CABINET CO 46 STOAN ST MCDONOUGH	075 HENRY SIZE A	CABINETS	
GEORGIA CABINET CO 1001 ELBERTA RD WARNER ROBINS	076 HOUSTON SIZE A	CABINETS	FIXTURES
HALLS CABINET SHOP BOX 1095 PERRY	076 HOUSTON SIZE A	CABINETS	
PENNY PROFIT CABINET 515 DUNBAR RD WARNER ROBINS	076 HOUSTON SIZE A	CABINETS	
ROBERTS CABINET TOP SHOP RT 1 BOX 569 BYRON	076 HOUSTON SIZE A	CABINETS	
THAMES, BILL CABINETS RT 1 ELKO	076 HOUSTON SIZE A	CABINETS	FIXTURES
WARNER ROBINS SOPPLY 2756 WATSON BLVD WARNER ROBINS	076 HOUSTON SIZE D	CABINETS WINDOW UNITS	FIXTURES
MORRIS CABINET SHOP RT 1 OCILLA	077 IRWIN SIZE A	CABINETS	
DUNN RITE CABINET CO BOX 572 HAZLEHURST	080 JEFF DAVIS SIZE A	CABINETS	
FARRER JAMES CABINET 1068 PEACHTREE ST LOUISVILLE	081 JEFFERSON SIZE A	CABINETS	
BRENS CABINET & SUPPLY RT 1 HWY 1 BRENS	081 JEFFERSON SIZE A	CABINETS	FURNITURE
JOHNSON CABINET & FURN RT 2 GRAY	084 JONES SIZE A	CABINETS	FURNITURE
EVANS CABINET SHOP 421 GREENWOOD ST MILNER	085 LAMAR SIZE A	CABINETS	
CONNELL CABINET SHOP 113 TEMPLE STREET LAKELAND	086 LANIER SIZE A	CABINETS	
COOKS CABINET CO 216 SAVANNAH AVE DUBLIN	087 LAURENS SIZE A	CABINETS	
EVANS CABINET CORP N FRANKLIN ST DUBLIN	087 LAURENS SIZE C	CABINETS	
HERITAGE INDUSTRIES INC DUBLEY	087 LAURENS SIZE C	CABINETS	
KENTZ CABINET CO KENTZ	087 LAURENS SIZE B	CABINETS	
SOUTHEASTERN CABINET CO S DECATUR DUBLIN	087 LAURENS SIZE B	CABINETS	

NAME & ADDRESS	SIZE & COUNTY	PRODUCTS SOLD	
ALLIED MILL WORKS 1047 CYPRESS ST VALDDSTA	092 LOWNDES SIZE A	MOLDING	MILLWORK
FIELDS CUSTOM CABINETS 203 N LOWNDES ST HAHIRA	092 LOWNDES SIZE A	CABINETS TABLES	BUOKCASES
GARSCHAGEN CABINET SHOP 1212 EDGEWDOD DR REMERTDN	092 LOWNDES SIZE A	CABINETS	MILLWORK
HENDLEYS CABINET SHOP RT 2 BOX 103 VALDDSTA	092 LOWNDES SIZE A	CABINETS	COUNTER TOPS
PRICES CABINET SHOP BDX 1548 VALDOSTA	092 LUWNDES SIZE A	CABINETS	MILLWORK
RENTZ CUSTOM CABINETS 305 HARTER AVE VALOOSTA	092 LOWNDES SIZE A	CABINETS	
VANS CABINET SHOP BOX 218 TWIN LAKES	092 LOWNDES SIZE A	CABINETS	
WARREN CHARLES O CABINET 503 MYRTLE ST VALOOSTA	092 LOWNDES SIZE A	BOOKCASES	CABINETS
OAHLONEGA CABINET CO RT 4 OAHLONEGA	093 LUMPKIN SIZE A	CABINETS	
HEAD, CAMERON CONST CO BAGGS FERRY RD CAMILLA	101 MITCHELL SIZE C	CABINETS	
PELHAM VARIETY WORKS BOX 384 PELHAM	101 MITCHELL SIZE A	CABINETS	TRUCK BODIES
HUDSON, DDIS CO CRANDALL	105 MURRAY SIZE A	MOLDING	
LYLES & BEARDEN CABINETS 315 CHESTNUT ST CHATSWDRTH	105 MURRAY SIZE A	CABINETS	FIXTURES
BILT RITE WOOD PRODUCTS 1006 49TH ST COLUMBUS	106 MUSCOGEE SIZE A	BOOKCASES	CABINETS
BRENNAN RD WOODCRAFT BRENNAN RD COLUMBUS	106 MUSCOGEE SIZE A	CABINETS	BOOKCASES
CABINET SUPPLY INC 709 BROWN AVE CDLUMBUS	106 MUSCOGEE SIZE A	CABINETS	
CALVINS CABINETS 1127 23RD ST COLUMBUS	106 MUSCOGEE SIZE A	CABINETS BAKS	BOOKCASES
COLUMBUS CABINET CO 1223 39TH ST COLUMBUS	106 MUSCOGEE SIZE C	ARC MILLWORK FIXTURES	CABINETS
O & H CABINET SHOP 4562 LAMORE DR COLUMBUS	106 MUSCOGEE SIZE A	CABINETS BOOKCASES	BAKS
DANNYS CABINET SHDP 3653 BUENA VISTA RD COLUMBUS	106 MUSCOGEE SIZE C	CABINETS	MILLWORK
GOODRDE WDDDWORK MFG 4405 MILGEN RD COLUMBUS	106 MUSCOGEE SIZE B	CABINETS	BOOKCASES
JANUS ENTERPRISES INC 4923 HAMILTON RD COLUMBUS	106 MUSCOGEE SIZE A	CABINETS	PICTRE FRAME
MORRIS ROAD CABINET SHOP 911 MDRRIS RD CDLUMBUS	106 MUSCOGEE SIZE A	CABINETS	BOOKCASES
DLD WORLD CABINET SHDP 1261 NDLAND DR COLUMBUS	106 MUSCOGEE SIZE A	CABINETS	FIXTURES
TAYLORS WDDDCRAFT 250 A BRENNAN RD CDLUMBUS	106 MUSCOGEE SIZE A	CABINETS	PICTRE FRAME
WOODCRAFT CABINET CO MERRY WOOD ACRES RD COLUMBUS	106 MUSCOGEE SIZE B	CABINETS	MILLWORK
MEADOR HOUSE OF WOOD 4189 WEST ST CDVINGTON	107 NEWTON SIZE A	CABINETS ART & CRAFT	BOOKCASES

NAME & ADDRESS	SIZE & COUNTY	PRODUCTS SOLD	
ROOKS & ROWE WDDDWORKS 5180 WASHINGTON ST CDVINGTON	107 NEWTON SIZE A	CABINETS	MILLWORK
BELL FRED CABINET SHOP P O BOX 107A WATKINSVILLE	108 OCONEE SIZE A	CABINETS	FURNITURE
LORD E D CABINET SHDP RT 2 BOX 118A BDGART	108 OCONEE SIZE A	CABINETS DESKS	COUNTER TOPS BOOKCASES
SIMS, H L MFG CO MCLERDY PLACE BOGA T	108 CLARKE SIZE A	COUNTER TOPS	
SMITH CABINET SHOP RT 4 BDX 88 ATHENS	108 OCONEE SIZE A	CABINETS	BOOKCASES
LEXINGTON DESIGNS & FIXT P O BDX 309 LEXINGTON	109 OGLETHORPE SIZE A	CABINETS	COUNTER TUPS
JDYNERS WOODCRAFT 107 SNOW ST FT VALLEY	111 PEACH SIZE A	CABINETS	MILLWORK
MARKS SHDP RT 1 BDX 198A FT VALLEY	111 PEACH SIZE A	MILLWORK	
QUALITY CABINET CO RFD 3 FORT VALLEY	111 PEACH SIZE A	CABINETS	
STOKE, GRADY JR CO TAYLORS MILL RD FT VALLEY	111 PEACH SIZE A	CABINETS	
BRENDLE, WILLIAM RT 1 TALKING ROCK	112 PICKENS SIZE A	CABINETS	
JDHNSDN, LUKE WDODWORKS RT 2 JASPER	112 PICKENS SIZE A	CABINETS	
MDORE & GROVER CONST CO 307 N MAIN ST JASPER	112 PICKENS SIZE A	CABINETS	
A L PRATHER CABINET SHDP RT 3 JASPER	112 PICKENS SIZE A	CABINETS	
ALLGDOD CABINET SHOP RT 2 RDCKMART	115 PDLK SIZE A	CABINETS	
BROCK, T F CABINET SHOP 908 F AVE CEDARTOWN	115 PDLK SIZE A	CABINETS	
CRAWFORD CABINET SHOP P O BDX 1022 CEDARTOWN	115 PDLK SIZE A	CABINETS	
MOATES MFG CO 121 CHERRY ST RDCKMART	115 PDLK SIZE A	CABINETS	
EVANS CABINET SHOP RT 1 HAWKINSVILLE	116 PULASKI SIZE A	CABINETS	BOOKCASES
LAKE RABUN CABINET LAKEMONT	119 RABUN SIZE A	CABINETS	
HARDWOOD DIM & MDLD CO SHELLMAN	120 RANDULPH SIZE A	CABINETS	
AUGUSTA LBR CO MARVIN GRIFFIN ROAD AUGUSTA	121 RICHMOND SIZE C	DOORS MILLWORK	CABINETS WINDOWS
AUGUSTA SASH & DOOR CO BOX 32 AUGUSTA	121 RICHMUDD SIZE C	DOORS WINDOW UNITS MOLDING	MILLWORK TRUSSES
IMPERIAL WOODCRAFT GOSHEN INDUSTRIAL DR AUGUSTA	121 RICHMUND SIZE A	CABINETS	
MCBRIDE CABINET SHDP 639 TWIGGS AUGUSTA	121 RICHMOND SIZE A	CABINETS	BOOKCASES
SKINNER LEROY CABINET 1603 FENWICK ST AUGUSTA	121 RICHMOND SIZE A	CABINETS	MILLWORK
J & J CABINET SHOP 2676 ZINGARA RD NE CDNYERS	122 SIZE A		

NAME & ADDRESS	SIZE & COUNTY	PRODUCTS SOLD	
BUCHANAN & CLARK CABINET RT 1 BOX 474 GRIFFIN	126 SPALDING SIZE A	CABINETS	
CHAMBLEY CABINET SHOP 117 FIRST AVE GRIFFIN	126 SPALDING SIZE A	CABINETS CHESTS	CHAIRS
GENES CABINET SHOP FURFE INN RD GRIFFIN	126 SPALDING SIZE A	CABINETS CHESTS	TABLES
GRIFFIN CABINET SHOP 510 E MCINTOSH RD GRIFFIN	126 SPALDING SIZE A	CABINETS	TABLES
MEZ ART STUDIOS BOX 63 GRIFFIN	126 SPALDING SIZE A	CABINETS STAGE SETS	CUSTOM FURN
MORRIS CABINET SHOP RT 2 BOX 198 GRIFFIN	126 SPALDING SIZE A	CABINETS	
MARTIN LUMBER CO TOCCOA	127 STEPHENS SIZE A	CABINETS	
BRADEY LBR CO 300 JEFFERSON ST THOMASVILLE	136 THOMAS SIZE B	MILLWORK DOOR	CABINETS ARC MILLWORK
COLLINS CABINET SHOP 313 WEST 3RD ST TIFTON	137 TIFT SIZE A	CABINETS	
GILLIS CABINET SHOP TOOMBS ST VIDALIA	138 TOOMBS SIZE A	CABINETS	FURN REPAIR
KAY DEE MILLWORKS BOX 45 VIDALIA	138 TOOMBS SIZE A	CABINETS	FURNITURE
SAFEWAY MFG CO BROAD ST LYONS	138 TOOMBS SIZE A	CABINETS	
STITT, ROBERT CABINETS 207 MULBERRY ST LAGRANGE	141 TROUP SIZE A	CABINETS	
GREGORY, CARL RFD BLAIRSVILLE	144 UNION SIZE A	CABINETS	TABLES
BINFORD, FRANK SUPPLY CO CENTER ST THOMASTON	145 UPSON SIZE A	CABINETS	MILLWORK
HAMMOND CABINET WORKS RT 2 THOMASTON	145 UPSON SIZE A	CABINETS	
HARRIS CABINET SHOP RT 3 THOMASTON	145 UPSON SIZE A	CABINETS	
DODD & HUSKEY CABINETS 1204 MCFARLAND RD ROSSVILLE	146 WALKER SIZE A	CABINETS	FURNITURE
GILLEY, L H & SONS RT 3 ST ELMO TEN	146 WALKER SIZE A	CABINETS MILLWORK	FURNITURE
TURMAN BUILDERS SUPPLY RT 3 LAFAYETTE	146 WALKER SIZE A	CABINETS	
COLQUITT HOME BUILDERS RT 2 MONROE	147 WALTON SIZE A	CABINETS	
CAUNTT, W F & SONS JERSEY	147 WALTON SIZE A	CABINETS	
FORBITT CABINET SHOP RT 1 MANOR	148 WARE SIZE A	CABINETS	
CUSTOMBUILT PRODUCTS 1822 ALBANY AVE WAYCROSS	148 WARE SIZE A	COUNTER TOPS	
JAMES TOWN CABINET RT 5 BOX 464 WAYCROSS	148 WARE SIZE A	CABINETS	
SMITH CABINET SHOP RT 4 MADREY RD WAYCROSS	148 WARE SIZE A	CABINETS	FURNITURE

NAME & ADDRESS	SIZE & COUNTY	PRODUCTS SOLD	
VILLAGE CABINET SHOP RT 5 BOX 519S WAYCROSS	148 WARE SIZE A	CABINETS	
BRIDGES CABINET SHOP RT 1 BOX 77 THOMSON	149 WARREN SIZE A	CHURCH FURN	CABINETS
PEEDE & BRAMBLETT CAB CO BX 1096 5R6 SW BROAD JESUP	151 WAYNE SIZE C	CABINETS FIXTURES	MILLWORK
ANDERSON THALMER RT 2 CLEVELAND	154 WHITE SIZE A	CABINETS	
WARL WOOD PRODUCTS P O BOX 109 HELEN	154 WHITE SIZE A	CABINETS	FURNITURE
EDWARDS CABINET & FURN 209 FLORENCE AVE DALTON	155 WHITFIELD SIZE A	CABINETS	FURNITURE
OSBORNE CABINET&APPLIANC 3616 CHATSWORTH RD DALTON	155 WHITFIELD SIZE B	CABINETS	FURNITURE
ROCKY FACE CABINET P O BOX K ROCKY FACE	155 WHITFIELD SIZE B	BOOKCASES	CABINETS

CASKETS

SOUTHLAND CASKET CO INC 295 MARGARET ST SE ATLANTA	060 FULTON SIZE A	CASKETS	
EMPIRE CASKET CO 2721 PEACH ORCHARD R AUGUSTA	121 RICHMOND SIZE A	CASKETS	
TOCCOA CASKET CO BOX 460 TOCCOA	127 STEPHENS SIZE E	CASKETS	

EXCELSIOR-EXCELSIOR PRODUCTS

CONCRETE PRODUCTS INC BOX 130 BRUNSWICK	063 GLYNN SIZE D	EXC-CEMNT BD	
EXCO INC WOODBINE	020 CAMDEN SIZE C	EXCELSIOR	CHIPS
MARTIN FIREPROOFING WASHINGTON HWY ELBERTON	052 ELBERT SIZE D	EXC-CEMNT BD	

FLOORING

APPALACHIAN TRAIL CO BOX 428 CLEVELAND	154 WHITE SIZE C	FLOORING	
THOMSON OAK FLOORING CO RT 1 BOX 37 THOMSON	097 MCDUFFIE SIZE D	CHIPS SHAVINGS	FLOORING BARK

FURNITURE-FURNITURE PARTS

SUMMEROUR, G W CO BOX 250 WINDER	007 BARROW SIZE C	BEDROOM FURN	
WILLIAMS PORCH&LAWN FURN RT 1 WINDER	007 BARROW SIZE A	LAWN FURN	DOG HOUSES
WOOD VALLEY INDUSTRY BOX 747 CARTERSVILLE	008 BARTOW SIZE B	TABLES	D ROOM FURN
BASSETT FURNITURE CO WILSON APT BOX 4427 MACON	011 BIBB SIZE F	TABLES BOOKCASES	DESKS
PARRISH CABINET CO RT 1 TEMPLE	022 CARROLL SIZE C	CABINETS D ROOM FURN	CHAIRS TABLES
TEMPLE MFG CO BOX 478 TEMPLE	022 CARROLL SIZE B	CHAIRS FURN PARTS	D ROOM FURN TABLES
MONARCH FURN MFG CO P O BOX 2007 FT OGLETHORPE	023 CATOOSA SIZE C	L ROOM FURN	
N GA FURNITURE MFG CO BOX 2006 FT OGLETHORPE	023 CATOOSA SIZE D	L ROOM FURN	CHAIRS

SUPPLEMENT FOR

"WOOD-USING INDUSTRIES IN GEORGIA, 1978"

NAME & ADDRESS	FACILITIES	SPECIES	PRODUCTS SOLD
SAWMILLS			
Dougherty County			
Watkins Lumber Co. 1540 Old Leesburg Rd. Albany, Georgia 31702	1,2,3,4,6	Pine, Hdwds.	Rough & dressed lbr., chips, CCA treated lbr.
Bryan County			
Centential Lumber Co. Pembroke, Georgia 31321	1,2,3,4	Pine	Rough & dressed lbr., chips, bark.

NAME & ADDRESS	SIZE & COUNTY	PRODUCTS SOLD	
EAGLE FURNITURE CO 100 W 1ST ST BOX 403 SUMMERVILLE	027 CHATTOOGA SIZE B	UPHOLSTERED FURN	
GEORGIA MAPLE BLOCK CO 205 SIMPSON MCDONOUGH	031 CLAYTON SIZE A	BUTCHER BLKS TABLE TOPS	CUTTING BDS D ROOM FURN
REX FURNITURE CO BOX 488 REX	031 CLAYTON SIZE D	D ROOM FURN CHESTS	CHAIRS TABLES
AUSTELL CABINET CO 5839 MULBERRY ST AUSTELL	033 COBB SIZE C	BEDROOM FURN	
BLAIR MFG CO 230 KENNESAW AVE MARIETTA	033 COBB SIZE E	OFFICE FURN	
FURNITURE CRAFTSMEN INC 1700 WHITE CIRCLE RD MARIETTA	033 COBB SIZE C	BEDROOM FURN	TABLES
WOOD PRODUCTS CO ATLANTA BOX 39007 ATLANTA	033 COBB SIZE B	UPHOLSTERED FURN	
CRAWLEY MFG CO BOX 609 TRENTON	041 DADE SIZE C	L ROOM FURN	
DESIGNS UNLIMITED 3451 CHURCH ST DECATUR	044 DEKALB SIZE C	CHAIRS	TABLES
JAMISON BEDDING CO BOX 585 ALBANY	047 DOUGHERTY SIZE D	L ROOM FURN	
C R MANUFACTURING CO INC 8782 GURLEY RD DOUGLASVILLE	048 DOUGLAS SIZE B	TABLES	L ROOM FURN
ROBINETT FRAME CO RT 2 BOX 148 BLAKELY	049 EARLY SIZE B	L ROOM FURN FURN PARTS	CHAIRS
LIFE LINE INDUSTRIES E MAIN ST SWAINSBORO	053 EMANUEL SIZE E	CHAIRS	L ROOM FURN
TAYLOR JONES MFG CO P O BOX 667 BLUE RIDGE	055 FANNIN SIZE E	L ROOM FURN	DEN FURN
FOX MFG CO DRAWER A ROME	057 FLOYD SIZE F	L ROOM FURN	CHAIRS
WOOD WORKING INC BOX 422 LAVONIA	059 FRANKLIN SIZE A	CABINETS D ROOM FURN	CUSTOM FURN
EARTH STUDIOS 391 RYDER ST SW ATLANTA	060 FULTON SIZE A	TABLES DESKS	CABINETS
EMPIRE STATE CHAIR CO 1670 DEFOOR AVE NW ATLANTA	060 FULTON SIZE D	CHAIRS BOOTHS	TABLES ADV DISPLAYS
NORTENSEN FRED CUSTOM FU 2538 STONE RD EAST POINT	060 FULTON SIZE A	CUSTOM FURN	
ROSWELL SEATING CO BOX 98 ROSWELL	060 FULTON SIZE C	CHURCH FURN	
SCHJONNING & WALLER FURN 1500 NABELL AVE EAST POINT	060 FULTON SIZE A	CUSTOM FURN CHAIRS L ROOM FURN	FIXTURES TABLES LAWN FURN
SCHULTE FURNITURE REPROD 566 MORGSON DR ATLANTA	060 FULTON SIZE A	CUSTOM FURN	
SIMMONS CO 353 JONES AVE NW ATLANTA	060 FULTON SIZE F	BEDROOM FURN	BOX SPRINGS
TRINITY FURNITURE SHOP 630 ANGIER AVE NE ATLANTA	060 FULTON SIZE C	CHAIRS BEDROOM FURN LAWN FURN	CHESTS L ROOM FURN
WILKERSON E R INC 3300 PIEDMONT RD N E ATLANTA	060 FULTON SIZE A	CUSTOM FURN	
WIMBISH FURNITURE CORP 1316 LAKEWOOD AVE SE ATLANTA	060 FULTON SIZE C	DESKS	TABLES

NAME & ADDRESS	SIZE & COUNTY	PRODUCTS SOLD	
WOOD & WOOD INC P O BOX 592 ELLIJAY	061 GILMER SIZE A	FURNITURE	
BENNETT, D A ROUTE 1 BLAINVILLE	064 GORDON SIZE A	CHAIRS D ROOM FURN CABINETS	TABLES LAWN FURN
STONES BUILDERS SUPPLY 1303 US41S CALHOUN	064 GORDON SIZE A	TABLES	LAWN FURN
WOODCRAFT FURN SHOP RT 3 GREENSBORO	066 GREENE SIZE A	FURN PARTS	FURN REPAIR
AMERICAN CHARM INC 309 MALTBIEKO LAWRENCEVILLE	067 GWINNETT SIZE B	CHAIRS CABINETS	TABLES CHESTS
HABERSHAM PLANTATION BOX 463 CLARKESVILLE	068 HABERSHAM SIZE B	CHAIRS TABLES D ROOM FURN	CHESTS BEDROOM FURN L ROOM FURN
INTERNATIONAL FURN CO HWY 441 CORNELIA	068 HABERSHAM SIZE F	FURN FRAMES	L ROOM FURN
SCHNADIG CORP CLARKESVILLE HWY CORNELIA	068 HABERSHAM SIZE E	L ROOM FURN	
SIMPLY SOUTHERN FURNITUR P O BOX 758 TOCCOA	068 HABERSHAM SIZE A	BEDROOM FURN D ROOM FURN L ROOM FURN	CHESTS FURN PARTS TABLES
CHATTAHOOCHEE FURNITURE FLOWERY BRANCH	069 HALL SIZE C	CHESTS BOOKCASES	BEDROOM FURN DESKS
GEORGIA CHAIR CO INDUSTRIAL BLVD GAINESVILLE	069 HALL SIZE D	CHAIRS TABLES	D ROOM FURN
MOONEY MFG CO FLOWERY BRANCH	069 HALL SIZE C	BEDROOM FURN	CHILDRN FURN
SPARTA FURNITURE MFG CO 401 HAMILTON ST SPARTA	070 HANCOCK SIZE C	FURN PARTS	
QUALITY FURNITURE CO ALA ST TALLAPOOSA	071 HARALSON SIZE B	CHAIRS D ROOM FURN	L ROOM FURN BEDROOM FURN
REEVES FURNITURE WAVERLY HALL	072 HARRIS SIZE C	CABINETS	FURNITURE
ROBERTSON FURNITURE CO BOX 66 LOCUST GROVE	075 HENRY SIZE C	CABINETS CHAIRS TABLES	CHESTS FURN PARTS BEDROOM FURN
WALKER, A W & SON BOX 32 MCDONOUGH	075 HENRY SIZE A	FURN PARTS	
HAYWOOD FURNITURE PARTS 221 CHERRY ST BARNESVILLE	085 LAMAR SIZE A	FURN PARTS CHESTS ADV DISPLAYS	CHAIRS TABLES
MONTCLAIR FURNITURE CO P O BOX 340 BARNESVILLE	085 LAMAR SIZE D	CHAIRS D ROOM FURN TABLES	CHESTS FURN PARTS
BASSETT FURNITURE LTD BOX 1267 DUBLIN	087 LAURENS SIZE F	BEDROOM FURN	
HARRIS PINE MILLS 623 SAVANNAH AVE VALDOSTA	092 LOWNDES SIZE C	CHAIRS CHESTS D ROOM FURN	TABLES BEDROOM FURN LAWN FURN
RILEY CHURCH PEW CO RT 1 BOX 20 NAYLOR	092 LOWNDES SIZE A	CABINETS	CHURCH FURN
C & W CABINET WORKS P O BOX 414 BUENA VISTA	096 MARION SIZE D	D ROOM FURN CHAIRS LBR.	BEDROOM FURN TABLES
CULPEPPER CABINET SHOP THOMSON	097 MCDUFFIE SIZE A	CABINETS DOOR	MILLWORK
SCHNADIG CORP BOX 551 MADISON	104 MORGAN SIZE E	L ROOM FURN	
SHANNONS MFG CO 3715 CUSSETA RD COLUMBUS	106 MUSCOGEE SIZE B	L ROOM FURN	

NAME & ADDRESS	SIZE & COUNTY	PRODUCTS SOLD	
SUNCRAFT OF CALIF 3416 TERMINAL CT COLUMBUS	106 MUSCOGEE SIZE B	LAWN FURN	ADV DISPLAYS
MAKER FURNITURE CO S MAIN EDGARTOWN	115 POLK SIZE C	CHAIRS	L ROOM FURN
[illegible]RINETT MFG CO BOX 101 SHELLMAN	120 RANDOLPH SIZE A	FURN PARTS	BOX SPRINGS
KERNS FURNITURE CO 1108 ELLINGTON DR CONYERS	122 ROCKDALE SIZE B	BEDROOM FURN TABLES CHESTS	D ROOM FURN CHAIRS L ROOM FURN
LIFETIME FOAM PRODTS 1705 ROCKDALE IND BL CONYERS	122 ROCKDALE SIZE A	BOX SPRINGS	
[illegible]URHAM FURNITURE MFG CO BOX 51 ELLAVILLE	123 SCHLEY SIZE C	TABLES	
LYMAN MATHESON FURN CO BOX 269 TOCCOA	127 STEPHENS SIZE C	BED	
MASTERS FURNITURE CORP 450 ELBERTON ST TOCCOA	127 STEPHENS SIZE C	TABLES	CHAIRS
TROGDON FURNITURE MFG CO 348 ELBERTON ST TOCCOA	127 STEPHENS SIZE F	D ROOM FURN TABLES LAWN FURN	CHAIRS CHESTS BEDROOM FURN
ARTWOOD CARVING OF GA P O DRAWER A WOODLAND	130 TALBOT SIZE B	TOYS	CHILDRN FURN
WOODLAND FURNITURE MFG WOODLAND	130 TALBOT SIZE C	CHAIRS TABLES	L ROOM FURN
SOUTHERN MANOR BOX 1247 THOMASVILLE	136 THOMAS SIZE D	CHAIRS L ROOM FURN	BEDROOM FURN TABLES
STARKA INDUSTRIES INDUSTRIAL BLVD THOMASVILLE	136 THOMAS SIZE D	TABLES	
WAYNLINE INC OF GA BOX 169 JESUP	151 WAYNE SIZE E	L ROOM FURN	
MCAVOY WOOD PRODUCTS BOX 160 WASHINGTON	157 WILKES SIZE A	FURN PARTS	CRATES

HAND TRUCKS

FAIRBANKS CO 202 DIVISION ST ROME	057 FLOYD SIZE E	HAND TRUCKS	

HANDLES

TRUE TEMPER CORP 1410 7TH ST MACON	011 BIBB SIZE C	UNFIN HANDLE	
DENNING BROOM SUPPLY 167 LOCUST ST AVONDALE ESTATE	044 DEKALB SIZE A	BROOM HANDLE HANDLES	MOP HANDLES
WHEELERS HANDLE SHOP RT 1 DEMOREST	068 HABERSHAM SIZE A	BROOM HANDLE	MOP HANDLES
SHEPHERD HANDLE MILL BOX 265 PINE MOUNTAIN	072 HARRIS SIZE A	MOP HANDLES	BROOM HANDLE

MOBILE HOMES-CAMPERS-PRE FAB

WICK BUILDING SYSTEMS BOX N WINDER	007 BARROW SIZE E	MOBILE HOMES	
COACHMAN INDUSTRIES P O BOX 948 FITZGERALD	009 BEN HILL SIZE C	MOTOR HOMES	CAMPERS
RICHARDS, H W LBR CO BOX 308 CARROLLTON	022 CARROLL SIZ C	LBR. TRUSSES MODULAR HOME	PALLETS PRE-MFG HOME
CUSTOM CAMPER MFG CO [illegible] EAST CITY	031 CLAYTON SIZE A	CAMPERS PROP	
[illegible] QUALITY HOME MFGRS 1127 [illegible] MARIETTA	033 COBB SIZE B	PREFAB HOMES	
CATALINA HOMES SHIRLEY AVE BOX 1016 DOUGLAS	034 COFFEE SIZE C	MOBILE HOMES	
FLEETWOOD HOMES OF GA BOX 272 DOUGLAS	034 COFFEE SIZE E	MOBILE HOMES	
HOUSING BY TIFFANY INDUSTRIAL PARK MOULTRIE	035 COLQUITT SIZE C	MOBILE HOMES	
PEACHTREE HOUSING RT 6 MOULTRIE	035 COLQUITT SIZE D	MOBILE HOMES	
ARABI HOMES ARABI	040 CRISP SIZE C	MODULAR HOME	
DEROSE INDUSTRIES P O BOX 576 BAINBRIDGE	043 DECATUR SIZE D	MOBILE HOMES	
ATLANTIC MOBILE CORP P O BOX 80102 CHAMBLEE	044 DEKALB SIZE A	PORTBLE BLDG	
HARBIN HOMES INC BOX 442 LAVONIA	059 FRANKLIN SIZE C	TRUSSES DOOR UNITS	PREFAB HOMES
MODULAR CONCEPTS INC 124 RAILROAD AVE LAWRENCEVILLE	067 GWINNETT SIZE B	PORTBLE BLDG	
VINTAGE HOMES 1015 CANDLER RD GAINESVILLE	069 HALL SIZE E	MOBILE HOMES	
BRIGADIER INDUSTRIES MILLEN	082 JENKINS SIZE D	MOBILE HOMES	
ADRIAN HOUSING CORP BOX 246 ADRIAN	083 JOHNSON SIZE E	PREFAB HOMES	
SKYLINE CORP DRAWER 70 VALDOSTA	092 LOWNDES SIZE D	TRVL TRAILER	
WHITMER MOBILE HOMES BOX 1414 VALDOSTA	092 LOWNDES SIZE A	MOBILE HOMES UTILITY BLDG	PORTBLE BLDG
NATIONAL HOMES THOMSON	097 MCDUFFIE SIZE E	PREFAB HOMES	
NATIONAL MOBILE HOMES THOMSON	097 MCDUFFIE SIZE D	MOBILE HOMES	
RIVERS & HORTON HOMES BOX 369 EATONTON	117 PUTNAM SIZE E	MODULAR HOME	
CHAMPION HOME BUILDERS BOX 5 ELLAVILLE	123 SCHLEY SIZE E	MOBILE HOMES	
CULLIP INDUSTRIES BOX 386 ELLAVILLE	123 SCHLEY SIZE D	MOBILE HOMES	
T & R CUSTOM BUILDERS P O BOX 455 ELLAVILLE	123 SCHLEY SIZE B	UTILITY BLDG	PORTBLE BLDG
TRIPLE A CUSTOM BUILDERS P O BOX 604 ELLAVILLE	123 SCHLEY SIZE C	UTILITY BLDG	PORTBLE BLDG
IMPERIAL HOMES INC 1520 KALAMAZOO DR GRIFFIN	126 SPALDING SIZE C	PREFAB HOMES	
REDMAN INDUSTRIES P O BOX 319 RICHLAND	128 STEWART SIZE D	MOBILE HOMES	
LITTLE BUTLER BOX 183 BUTLER	133 TAYLOR SIZE A	UTILITY BLDG	
FAIR-MOORE MOBILE HOMES INDUSTRIAL BLVD THOMASVILLE	136 THOMAS SIZE D	MOBILE HOMES	
LIBERTY HOMES 329 INDUSTRIAL BLVD THOMASVILLE	136 THOMAS SIZE F	MOBILE HOMES	

NAME & ADDRESS	SIZE & COUNTY	PRODUCTS SOLD	
DARLINGTON ENTERPRISES HWY 319 TIFTON	137 TIFT SIZE C	MOBILE HOMES	
SHORT & PAULK SUPPLY CO BOX 148 TIFTON	137 TIFT SIZE C	TRUSSES	PREFAB HOMES
LARK BUILDERS BOX 419 LYONS	138 TOOMBS SIZE C	PORTBLE BLDG	
ROBIN BUILDERS INC US 1 SOUTH LYONS	138 TOOMBS SIZE C	PORTBLE BLDG	
ALL AMERICAN MOBILE HOME 669 INDUSTRIAL DR ASHBURN	142 TURNER SIZE D	MOBILE HOMES	
SERRO TRAVEL TRAILER CO RT 2 ASHBURN	142 TURNER SIZE B	TRVL TRAILER	
MOBILITY MOBILE HOMES INDUSTRIAL BLVD WAYCROSS	148 WARE SIZE C	MOBILE HOMES	
STATLER MOBILE HOMES P O BOX 1081 WAYCROSS	148 WARE SIZE C	MOBILE HOMES	
WELLS CARGO SOUTH INC P O BOX 1318 WAYCROSS	148 WARE SIZE B	CAMPERS TRLR	TRAILERS
PIONEER LOG HOMES P O BOX 63 BAYLE	157 WILKES SIZE A	LOG HOMES	
PORTA BUILD INC 100 IND BLVD WASHINGTON	157 WILKES SIZE C	MOBILE HOMES	MODULAR HOME
BRIGADIER INDUSTRIES 203 WELCH ST SYLVESTER	159 WORTH SIZE C	MOBILE HOMES	
CPM CAMPERS BOX 282 SYLVESTER	159 WORTH SIZE A	CAMPERS PKUP	TRVL TRAILER
CRAFTMADE HOMES BOX 388 SYLVESTER	159 WORTH SIZE D	MOBILE HOMES	

MOLDED PRODUCTS

NAME & ADDRESS	SIZE & COUNTY	PRODUCTS SOLD	
ROYAL MOLDED PRODUCTS 340 SECOND AVE NEWNAN	038 COWETA SIZE F	TOILET SEATS	

PARTICLE BOARD

NAME & ADDRESS	SIZE & COUNTY	PRODUCTS SOLD	
WEYERHAEUSER CO BOX 547 ADEL	037 COOK SIZE E	PARTICLE BD	
GEORGIA PACIFIC CORP BOX 187 VIENNA	046 DODLY SIZE D	PARTICLE BD	
GEORGIA PACIFIC CORP MONTICELLO	079 JASPER SIZE F	PARTICLE BD	
TEMPLE INDUSTRY BOX 390 THOMSON	097 MCDUFFIE SIZE D	PARTICLE BD	

PICTURE FRAMES

NAME & ADDRESS	SIZE & COUNTY	PRODUCTS SOLD	
CHATHAM PICTURE FRAMING 3001 BULL ST SAVANNAH	025 CHATHAM SIZE A	PICTRE FRAME	
CENTRY PHOTO ART & FRAME 2126 N DECATUR RD DECATUR	044 DEKALB SIZE A	PICTRE FRAME	
20TH CENTURY GALLERY 2289 PEACHTREE RD ATLANTA	060 FULTON SIZE A	PICTRE FRAME	
ART SHOP 214 14TH ST NW ATLANTA	060 FULTON SIZE A	FRAME MLDG	
ENGLISH, JOSEPH B 1168 OAKLIGH DR EAST POINT	060 FULTON SIZE B	PICTRE FRAME	
HUDSON MFG CO 71 WORD ST SE FAIRBURN	060 FULTON SIZE A	PICTRE FRAME TABLES	FRAME MLDG
SHICK MOLDING & FRAME 2424 MARIETTA RD ATLANTA	060 FULTON SIZE D	PICTRE FRAME	FRAME MLDG
LILBURN PICTURE FRAMES 5319 LAWRENCEVILLE HWY LILBURN	067 GWINNETT SIZE A	PICTRE FRAME	
PIEDMONT MOLDING CO BOX 117 CONYERS	122 ROCKDALE SIZE D	FRAME MLDG	
MALLARD FRAME CO P O BOX 705 LUMPKIN	128 STEWART SIZE C	PICTRE FRAME	

PLANER-INDEPENDENT

NAME & ADDRESS	SIZE & COUNTY	PRODUCTS SOLD	
KNIGHTS MERCHANTILE CO 24 W MAIN ST CARTERSVILLE	008 BARTOW SIZE C	DRESSED LBR TRUSSES	KD LBR. SHAVINGS
MARSHALL LBR CO 2995 HILLCREST AVE MACON	011 BIBB SIZE B	DRESSED LBR	
SHEPPARD LUMBER CO BROOKLET	016 BULLOCH SIZE C	DRESSED LBR	SHAVINGS
BUNCH, W A & SON LBR CO BOX 103 JACKSON	018 BUTTS SIZE A	DRESSED LBR	PALLETS
BABB LBR CO INC BOX 250 RINGGOLD	023 CATOOSA SIZE B	DRESSED LBR	KD LBR.
THOMAS LBR BOX 128 FOLKSTON	024 CHARLTON SIZE A	DRESSED LBR LBR.	CCA TREATED KD LBR.
GUERRY LBR CO 123 W 44TH ST SAVANNAH	025 CHATHAM SIZE C	DRESSED LBR CHIPS	KD LBR.
ACME LBR CO P O BOX 240 ACWORTH	033 COBB SIZE C	DRESSED LBR	
ATLANTA HARDWOOD CORP 5699 RIVERVIEW RD MABLETON	033 COBB SIZE C	DRESSED LBR	KD LBR.
STEPHENS, W P LBR CO 145 CHURCH ST MARIETTA	033 COBB SIZE D	DRESSED LBR	KD LBR.
STUBBS & SOUTHER LBR CO P O BOX 389 DOUGLAS	034 COFFEE SIZE B	DRESSED LBR	
SMITH EVANS LBR CO 900 CEDAR AVE ROME	057 FLOYD SIZE C	DRESSED LBR	KD LBR.
STOREY, S I LBR CO ARMUCHEE	057 FLOYD SIZE C	DRESSED LBR STRUCTL UNIT MILLWORK	PALLETS TREATED LBR. TRUSSES
THOMAS BROS LBR CO RT 1 CUMMING	058 FORSYTH SIZE A	DRESSED LBR	
LAKE, FRANK G LBR CO 100 HAYNES ST N W ATLANTA	060 FULTON SIZE C	DRESSED LBR	KD LBR.
MILLER LBR CO RIVERTOWN RD FAIRBURN	060 FULTON SIZE B	DRESSED LBR	CABINETS
MARJOE TIMBER & SURPLY 1415 MECASLIN NW ATLANTA	060 FULTON SIZE B	USMUSE TRTD KD LBR.	DRESSED LBR
SMITH LAWRENCE PLAN MILL 72 MILTON AVE SE ATLANTA	060 FULTON SIZE B	DRESSED LBR USMUSE TRTD	KD LBR.
S ATLANTA KILNS INC P O BOX 691 UNION CITY	060 FULTON SIZE C	DRESSED LBR	KD LBR.
WILLIAMS BROS LBR CO 934 GLENWOOD AVE SE ATLANTA	060 FULTON SIZE A	DRESSED LBR	KD LBR.
MAGBEE LBR CO 2N BUFORD HIGHWAY NORCROSS	067 GWINNETT SIZE B	DRESSED LBR	KD LBR.
SUWANEE LBR CO 450 HWY 23 SUWANEE	067 GWINNETT SIZE B	DRESSED LBR	KD LBR.

NAME & ADDRESS	SIZE & COUNTY	PRODUCTS SOLD	
MIZE LUMBER CO BOX 165 CLARKESVILLE	068 HABERSHAM SIZE C	ROUGH LBR. CHIPS	DRESSED LBR
WILBANKS LBR CO RT 2 CLARKESVILLE	068 HABERSHAM SIZE B	ROUGH LBR.	
LAWSON & WHIT LBR CO MYRTLE ST GAINESVILLE	069 HALL SIZE A	ROUGH LBR.	DRESSED LBR
CULPEPPER LBR CO BOX 218 DEARING	097 MCDUFFIE SIZE C	ROUGH LBR.	DRESSED LBR
MCDUFFIE BUILDERS SUPPLY BOX 65 THOMSON	097 MCDUFFIE SIZE C	DRESSED LBR	
WELLS, J M LBR CO HERMAN RD COLUMBUS	106 MUSCOGEE SIZE A	DRESSED LBR	
BLUE RIDGE LBR CO BLAYTON	119 RABUN SIZE A	DRESSED LBR	ROUGH LBR.
CONWALL INC OLD SAVANNAH RD AUGUSTA	121 RICHMOND SIZE B	DRESSED LBR	KD LBR.
ORCHARD HILL LBR CO P O BOX 26 ORCHARD HILL	126 SPALDING SIZE B	DRESSED LBR	KD LBR.
ST REGIS ALLIED P O BOX 58 LUMBER CITY	134 TELFAIR SIZE E	DRESSED LBR CHIPS	KD LBR.
DIXON, H M LBR CO BOX 190 VIDALIA	138 TOOMBS SIZE A	DRESSED LBR	KD LBR.
SULLIVAN LBR CO BOX 31 PRESTON	152 WEBSTER SIZE D	DRESSED LBR	
CLEVELAND LBR CO BOX 398 CLEVELAND	154 WHITE SIZE A	DRESSED LBR	KD LBR.
[illegible]ALL INC BOX 861 WASHINGTON	157 WILKES SIZE C	DRESSED LBR	KD LBR.

PRE-CUT LUMBER

GEORGIA FOREST PRODUCTS BOX 1337 MOULTRIE	035 COLQUITT SIZE C	MOB HOME PTS	
PRE CUTS OF GEORGIA BOX 1414 VALDOSTA	092 LOWNDES SIZE B	MOB HOME PTS	PRECUT STOCK
HEIRS PLANING MILL P O BOX 425 WAYCROSS	148 WAYNE SIZE C	MOB HOME PTS	
WOOD SPECIALTY CO RT 1 BOX 325 WASHINGTON	157 WILKES SIZE B	FURN PARTS	PRECUT LBR.

SADDLE TREES

EDWARD FLOR CO DEMOREST	068 HABERSHAM SIZE A	SADDLE TREE	

SPOOLS & BOBBINS

TEMPLE WOOD PRODUCTS INC SAGE ST TEMPLE	022 CARROLL SIZE B	SPOOLS	ROUGH LBR.
L E P CORP LEARD ST HARTWELL	073 HART SIZE D	SPOOLS	BOBBINS
RO[illegible] BOX 16 WATKINSVILLE	108 OCONEE SIZE B	SPOOLS	

TEXTILE EQUIPMENT

PIONEER REEDS & HEDDS CO 1474 [illegible] ATLANTA	06 FULTON SIZE E	LOOM FRAMES	

TEXTILE MILLS

[illegible]LCO MFG CO 2455 BROOKDALE AVE MACON	011 BIBB SIZE [illegible]	TEXTILE MILL	

NAME & ADDRESS	SIZE & COUNTY	PRODUCTS SOLD	

TREATING PLANT

BAXLEY CREOSOTING CO BAXLEY	001 APPLING SIZE C	CREOSOTE TRD POSTS LBR.	POLES CROSSTIES PENTA TRTD
MCCRANIE BROS WOOD PRES BOX 158 WILLACOOCHEE	002 ATKINSON SIZE C	PENTA TRTD BARN POLES CHIPS	CREOSOTE TRD POSTS PULPWOOD
SOUTHERN WOOD PIEDMONT BOX 2008 MACON	011 BIBB SIZE D	CREOSOTE TRD CROSSTIES	PENTA TRTD POLES
DARBY WOOD PRESERVING CO BOX 437 STATESBORO	016 BULLOCH SIZE A	LBR. PENTA TRTD	POSTS WOLMAN TRTD
ATLANTIC CREOSOTING CO P O BOX 1608 PORT WENTWORTH	025 CHATHAM SIZE D	CREOSOTE TRD CROSSTIES POLES	PENTA TRTD LBR. PILING
SAVANNAH CELCURE PRES CO 1314 GRAVES ST SAVANNAH	025 CHATHAM SIZE A	CELCURE TRTD PILING	LBR.
SHEARHOUSE LBR CO DRAWER C POOLER	025 CHATHAM SIZE A	OSMOSE TRTD POSTS	LBR. POLES
HOGAN LUMBER CO BOX 727 ATHENS	029 CLARKE SIZE B	WOLMAN TRTD	LBR.
BARLOW CRESOTE TREATING RT 2 HOMERVILLE	032 CLINCH SIZE B	PENTA TRTD POSTS BARN POLES	CREOSOTE TRD LBR.
MANOR TIMBER CO RT 1 MANOR	032 CLINCH SIZE B	CREOSOTE TRD POSTS	PENTA TRTD BARK
MORGAN, JOHN ALBERT BOX 477 HOMERVILLE	032 CLINCH SIZE C	CCA TREATED	POSTS
UNION TIMBER CORP COGDELL	032 CLINCH SIZE C	CREOSOTE TRD POLES	PENTA TRTD
MOULTRIE WOOD PRES CO BOX 502 MOULTRIE	035 COLQUITT SIZE A	CREOSOTE TRD LBR. POSTS	PENTA TRTD POLES
SMITH EVANS LBR CO 900 CEDAR AVE ROME	057 FLOYD SIZE C	FIRE RET TRT LBR.	WOLMAN TRTD PLYWOOD
STOREY, S I LBR CO ARMUCHEE	057 FLOYD SIZE C	OSMOSE TRTD PLYWOOD	LBR.
ATLANTA FOREST PRODUCTS BOX 538 UNION CITY	060 FULTON SIZE B	FIRE RET TRT LBR.	WOLMAN TRTD
CHAMPION BLDG PRODUCTS 2135 LAWRENCE AVE EAST POINT	060 FULTON SIZE B	CELCURE TRTD	LBR.
MERIDITH, W C CO 2335 LAWRENCE ST EAST POINT	060 FULTON SIZE C	CREOSOTE TRD LBR. POLES	PENTA TRTD CROSSARMS
MARJOE TIMBER & SUPPLY 1415 MECASLIN NW ATLANTA	060 FULTON SIZE A	OSMOSE TRTD KD LBR.	DRESSED LBR CELCURE TRTD
SMITH LAWRENCE PLANING 72 MILTON AVE SE ATLANTA	060 FULTON SIZE B	OSMOSE TRTD	LBR.
SOUTHERN WOOD PIEDMONT 1745 CONNALLY DR EAST POINT	060 FULTON SIZE E	CREOSOTE TRD POLES	PENTA TRTD FLOORING BLK
WILLIAMS BROS LBR CO 934 GLENWOOD AVE ATLANTA	060 FULTON SIZE B	PENTA TRTD	LBR.
ELLIJAY LBR CO ELLIJAY	061 GILMER SIZE A	OSMOSE TRTD	LBR.
ESCAMBIA TREATING CO RT 5 BOX 2E BRUNSWICK	063 GLYNN SIZE D	PENTA TRTD CHIPS	POLES
MT AIRY WOOD PRES CO RT 1 MT AIRY	068 HABERSHAM SIZE B	OSMOSE TRTD LBR.	PENTA TRTD POSTS
TOLLESON LBR CO P O DRAWER E PERRY	076 HOUSTON SIZE A	WOLMAN TRTD	LBR.

NAME & ADDRESS	SIZE & COUNTY	PRODUCTS SOLD	
LANGDALE CO BOX 1088 VALDOSTA	092 LOWNDES SIZE E	CCA TREATED PENTA TRTD LBR.	CREOSOTE TRD POSTS POLES
DIXIE WOOD PRESERVING CO BOX 746 THOMSON	097 MCDUFFIE SIZE C	EIRE RET TRT LBR.	OSMOSE TRTD PLYWOOD
ESCAMBIA TREATING CO 131 BENNETT ST CAMILLA	101 MITCHELL SIZE D	CREOSOTE TRD POLES	CROSSTIES CHIPS
HALLMAN WOOD PRODUCTS EATONTON	117 PUTNAM SIZE A	CCA TREATED	LBR.
AUGUSTA WOOD PRES CO DRAWER 2425 AUGUSTA	121 RICHMOND SIZE B	WOLMAN TRTD	LBR.
SOUTHERN WOOD PIEDMONT P O BOX 700 AUGUSTA	121 RICHMOND SIZE D	CREOSOTE TRD PILING	PENTA TRTD POLES
AMERICUS WOOD PRES CO P O BOX 966 AMERICUS	129 SUMTER SIZE A	CREOSOTE TRD LBR.	POSTS
GA WOOD PRESERVING CO IN LEXINGTON RD CRAWFORDVILLE	131 TALIAFERRO SIZE A	OSMOSE TRTD	LBR.
GLENNVILLE WOOD PRES CO GLENNVILLE	132 TATTNALL SIZE B	CREOSOTE TRD POSTS	LBR. PILING
CONNOR BROS TREATING CO TIFTON	137 TIFT SIZE A	CREOSOTE TRD POLES PILING	LBR. POSTS
ATLANTIC CREOSOTING CO BOX 384 VIDALIA	138 TOOMBS SIZE C	CCA TREATED POSTS	POLES
LUMPKIN WOOD PRES CO RT 3 ASHBURN	142 TURNER SIZE A	CREOSOTE TRD POSTS	LBR.
HARRIS W E & SONS RT 3 BOX 1068 THOMASTON	145 UPSON SIZE A	CCA TREATED POSTS	POLES
B & M WOOD PRODUCTS RT 1 MANOR	148 WARE SIZE B	PENTA TRTD POSTS LBR.	CREOSOTE TRD POLES

TRUCK BODIES & BEDS

NAME & ADDRESS	SIZE & COUNTY	PRODUCTS SOLD	
INGRAM TRUCKING CO BOX 306 BALL GROUND	028 CHEROKEE SIZE C	TRUCK BODIES	
DAVIS J B & SON INC 1059 GRANT S E ATLANTA	060 FULTON SIZE A	TRUCK BEDS	
WILLIAMSON BODY & REPAIR 200 BROAD ST CAMILLA	101 MITCHELL SIZE A	TRUCK BODIES	
CARVER BODY WORKS RT 1 MORTON	159 WORTH SIZE A	TRUCK BODIES	
PARK BILT BODY CO SYLVESTER	159 WORTH SIZE B	TRUCK BODIES	TRAILERS

TRUSSES

NAME & ADDRESS	SIZE & COUNTY	PRODUCTS SOLD	
SIBB TRUSS CO P O BOX 5257 MACON	011 BIBB SIZE A	TRUSSES	
COMET ENTERPRISES RT 2 DOUGLAS	034 COFFEE SIZE A	TRUSSES	
DOUGLASVILLE BLDG COMP BOX 1272 DOUGLASVILLE	049 DOUGLAS SIZE A	TRUSSES	
LAMPKINS JOHN INC BOX 473 FAYETTEVILLE	056 FAYETTE SIZE A	TRUSSES	
ROOF TRUSSES CO GRAY	084 JONES SIZE A	TRUSSES	STRUCTL UNIT
BRAY, J N CO BOX 520 VALDOSTA	092 LOWNDES SIZE B	TRUSSES STRUCTL UNIT	MILLWORK
TRUS JOIST CORP P O BOX 985 VALDOSTA	092 LOWNDES SIZE D	TRUSSES	
CHAMPION TRUSS CO RT 1 BOX 9A FT VERNON	103 MONTGOMERY SIZE B	TRUSSES	
VALLEY COMPONENTS MORRIS RD COLUMBUS	106 MUSCOGEE SIZE B	TRUSSES	
SPAN-IT INC BOX 137 CRAWFORD	109 OGLETHORPE SIZE B	TRUSSES	
VALLEY HOMES INC 407 ANTHOINE ST FT VALLEY	111 PEACH SIZE B	STRUCTL UNIT	TRUSSES
MULLINAX TRUSS CO ROGERS ST JASPER	112 PICKENS SIZE B	CABINETS	TRUSSES
OFFERMAN LUMBER CO P O BOX F OFFERMAN	113 PIERCE SIZE A	TRUSSES	
ELDRIDGE HARDWARE BOX 1968 WAYCROSS	148 WARE SIZE C	TRUSSES	STRUCTL UNIT
WASHINGTON WOOD PRODUCTS P O BOX 486 WASHINGTON	157 WILKES SIZE A	PALLETS MOB HOME PTS	TRUSSES

VENEER & PLYWOOD

NAME & ADDRESS	SIZE & COUNTY	PRODUCTS SOLD	
BAXLEY VENEER & CLEAT CO 341 W BAXLEY ST BAXLEY	001 APPLING SIZE E	BOX CLEATS CHIPS	CONT VENEER SHAVINGS
TALLEY CORBETT BOX CO BOX 94 BAYNESBORO	017 BURKE SIZE C	CHIPS CLEATS	CONT VENEER
BRADLEY PLYWOOD CORP P O BOX 1408 SAVANNAH	025 CHATHAM SIZE E	CHIPS HDWD PLYWOOD	PREFIN PANEL
GEORGIA PACIFIC CORP BOX 367 SAVANNAH	025 CHATHAM SIZE C	CHIPS PREFIN PANEL	PINE PLYWOOD
ALEXANDER WOOD PRODUCTS 780 BARBER ST ATHENS	029 CLARKE SIZE D	CHIPS	HDW VENEER
GREAT SOUTHERN PLYWOOD P O BOX 215 CEDAR SPRINGS	049 EARLY SIZE E	CHIPS LBR.	PINE PLYWOOD
CORNELIA VENEER CO 231 2ND ST CORNELIA	068 HABERSHAM SIZE D	HDW VENEER	CHIPS
CORBETT PLYWOOD CO RT 1 NEWBORN	079 JASPER SIZE C	LOGS CONT VENEER	CHIPS
GEORGIA PACIFIC CORP MONTICELLO	079 JASPER SIZE E	CHIPS	PINE PLYWOOD
GEORGIA PLYWOOD CORP BOX 490 DUBLIN	087 LAURENS SIZE D	HDWD PLYWOOD	
GA PACIFIC CORP BOX 426 WARM SPRINGS	099 MERIWETHER SIZE C	PINE PLYWOOD CORES	CHIPS
MANCHESTER VENEER CO 129 ATLANTIC ST MANCHESTER	099 MERIWETHER SIZE C	CHIPS	CONT VENEER
ALEXANDER-HARRIS CO BOX 381 PELHAM	101 MITCHELL SIZE C	ROUGH LBR.	CONT VENEER
PATAT PLYWOOD CORP BOX 408 ROCKMART	115 POLK SIZE A	DOOR SKINS	
VICTOR VENEER CO INC HAWKINSVILLE	116 PULASKI SIZE D	VENEER	CHIPS
TRUAX VENEER CO BOX 228 LYONS	138 TOOMBS SIZE C	CHIPS	HDW VENEER

NAME & ADDRESS	SIZE & COUNTY	PRODUCTS SOLD	
CHAMPION BLDG PROD INDUSTRIAL PARK WAYCROSS	148 WARE SIZE E	CHIPS LBR.	PINE PLYWOOD
CORBETT PLYWOOD CO ZETA ST TENNILLE	150 WASHINGTON SIZE D	CHIPS	HDW VENEER

WOOD FENCE

NAME & ADDRESS	SIZE & COUNTY	PRODUCTS SOLD
APACHE FENCE CO 2871 MAIN ST EAST POINT	060 FULTON SIZE A	WOOD FENCE
COASTAL WIRE WHSE INC 1595 CONNALLY DR EAST POINT	060 FULTON SIZE A	WOOD FENCE
MCKINEY & CO INC 2235 BELVEDERE AVE ATLANTA	060 FULTON SIZE A	WOOD FENCE
METRO FENCE CO 1281 FAIRBANKS AVE EAST POINT	060 FULTON SIZE A	WOOD FENCE
SE FENCE & GALVANIZING 905 SULLIVAN RD COLLEGE PARK	060 FULTON SIZE A	WOOD FENCE
SOUTHEASTERN WOOD PROD BOX 113 GRIFFIN	126 SPALDING SIZE B	WOOD FENCE

Naval Stores

GUM DISTILLIATION

NAME & ADDRESS	SIZE & COUNTY	PRODUCTS SOLD	
FILTERED ROSIN PRODUCTS P O BOX 349 BAXLEY	001 APPLING SIZE D	ROSIN	TURPENTINE
VARN K S BOX 128 HOBOKEN	013 BRANTLEY SIZE A	ROSIN	TURPENTINE
FILTERED ROSIN PRODUCTS BOX 271 DOUGLAS	034 COFFEE SIZE A	ROSIN	TURPENTINE
STANDARD PROCESSING CO BOX 227 SWAINSBORO	053 EMANUEL SIZE B	ROSIN	TURPENTINE
SHELTON NAVAL STORES PRO BOX 3 VALDOSTA	092 LOWNDES SIZE A	ROSIN	TURPENTINE
UNION CAMP CORP BOX 947 VALDOSTA	092 LOWNDES SIZE D	ROSIN	TURPENTINE
FILTERED ROSIN PRODUCTS BOX 225 HELENA	134 TELFAIR SIZE A	ROSIN	TURPENTINE
VIDALIA NAVAL STORES CO BOX 628 VIDALIA	138 TOOMBS SIZE D	ROSIN	TURPENTINE
UNION CAMP CORP BOX 111 WAYCROSS	148 WARE SIZE A	ROSIN	TURPENTINE

GUM BUYING STATION

NAME & ADDRESS	SIZE & COUNTY	PRODUCTS SOLD
PIERCE CO GUM MARKET MERSHON	113 PIERCE SIZE A	CRUDE GUM
SOPERTON GUM MARKET SOPERTON	140 TRUETLEN SIZE A	CRUDE GUM
DOUINN GUM MARKET DOUINN	151 WAYNE SIZE A	CRUDE GUM

STUMP BUYER

NAME & ADDRESS	SIZE & COUNTY
BEICO CHEMICAL BOX 133 ALMA	003 BACON SIZE A
HERCULES INC P O BOX 218 FOLKSTON	024 CHARLTON SIZE A
HERCULES INC P O BOX 230 DOUGLAS	034 COFFEE SIZE A
HERCULES INC BOX 247 TWIN CITY	053 EMANUEL SIZE A
HERCULES INC P O BOX 38 CLAXTON	054 EVANS SIZE A
HERCULES INC P O BOX 486 MCRAE	134 TELFAIR SIZE A
HERCULES INC P O DRAWER 788 JESUP	151 WAYNE SIZE A

STUMP PROCESSOR

NAME & ADDRESS	SIZE & COUNTY	PRODUCTS SOLD
HERCULES INC COOK ST BRUNSWICK	063 GLYNN SIZE F	CHEMICALS

Index of Primary Processors

BOXES-PALLETS

BLOODWORTH H F PALLET CO 158
BUILT WELL WOOD PRODUCTS 090
CHAMPION LBR CO 079
CULPEPPER WOOD PRODUCTS 158
DAHLONEGA WOOD WORK SHOP 093
FOUNTAIN PALLET MILL 158
FREEMAN LUMBER CO 158
GRIFFIN, J T LUMBER CO 092
MCNEILL LAUFF & MCNEILL 097
PEAGLER PALLET CO 032
WHALEY LBR CO 101

BOXES-WIREBND VENEER-BASKETS

ALBERTA CRATE & BOX CO 043
GEORGIA CRATE & BASKET 136
NORWOOD BASKET MILL 058
PERRY VENEER CO 076
PIEDMONT CORBETT BOX CO 025
SOUTHERN CRATE & VENEER 011
TALLEY CORBETT BOX CO 037

CHIPS

AYCOCK BROS LBR CO 090
BURT LUMBER CO 157
CONTINENTAL CAN CO 158
FT GAINES LUMBER CO 030
GEORGIA KRAFT CO 145
GREAT NORTHERN PAPER CO 043
GREAT SOU PAPER CO 114
ITT RAYONIER 009
ITT RAYONIER 148
ITT RAYONIER INC 017
KNIGHT BROS CHIP CO 143
PITTS WOODYARD 156
RAYMOND PULPWOOD YARD 038
SE WOOD PRODUCTS INC 067
SPILLERS BROS LUMBER CO 039
ST REGIS PAPER CO 032
ST REGIS PAPER CO 128
UNION CAMP CORP 099
WISHAM & HALL LBR CO 131

CLEATS

BAXLEY VENEER & CLEAT 047

EXCELSIOR-EXCELSIOR PRODUCTS

EXCO INC 020
MARTIN FIREPROOFING 052

FLOORING

APPALACHIAN TRAIL CO 154
THOMSON OAK FLOORING CO 097

HANDLES

TRUE TEMPER CORP 011

MOBILE HOMES-CAMPERS-PRE FAB

PIONEER LOG HOMES 157

SAWMILL

ALEXANDER WOOD PRODUCTS 109
ALEXANDER, J F TIMBER 130
AMAX FOREST PRODUCTS INC 089
AMAX FOREST PRODUCTS 084
AMERICAN FOREST PROD 128
ANDERSON BYRON SAWMILL 058
APPALACHIAN HDWD CO 061
APPALACHIAN INDUSTRIES 006
ARNSDORF C F LBR CO 051
ATKINS, SEARON 139
AYCOCK BROS 090
BAINBRIDGE TIE & LUMBER 043
BAKER LBR CO 136
BAKER, DAVID 099
BALDRIDGE BROS LBR CO 155
BALFOUR LBR CO 136
BARBER LBR CO 099
BARNETTE, C A 078
BATTLE LBR CO 081
BEADLES LBR CO 035
BLACK SAWMILL 110
BLECKLEY LBR CO 012
BOATWRIGHT, ALEX 157
BONDS LEON TREE CO 059
BROWN, ALBERT 150
BROWN, DAVE 041
BURGIN LBR CO 120
BURRELL SAWMILL 119
BURT LBR CO 157
CALHOUN LBR CO 064
CANTRELL KENNETH 068
CANTRELL OWEN SAWMILL 068
CARDIN, T J 155
CARTER THOMAS L 003
CASTLEBERRY, WARREN 058
CENTRAL LUMBER CO INC 121
CHAMPION BUILDING PRODUC 148
CHURCH LUMBER CO 068
CLARK LBR CO 041
CLEMENTS, LEE HDW CO 156
COASTAL LUMBER CO 121
COASTAL TIMBERLAND INC 115
COCKBURN BROS LBR CO 155
CONNOR BROS LBR CO 137
CONTINENTAL CAN CO 121
CONTINENTAL FOREST IND 157
CONTINENTAL FOREST INDUS 016
CONTINENTAL FOREST IND 080
CORBLAND, JULIAN 092
CORDELE SASH DOOR & LBR 040
COWART BROTHERS 042
CRUSE, W A 055
DAMASCUS LUMBER CO 049
DANIEL, O H LBR CO 054
DAUGHTREY BROS SAWMILL 037
DAVENPORT, LEMAN 155
DEL COOK LBR CO 137
DINSMORE, A F 060
DOUGLASVILLE LBR CO 048
DUBLIN HARDWOOD CO 087
DUNCAN & JOHNSON LBR CO 106
DUNN, WILLARD 028
DYER LBR CO 041
EDGY & WOOTEN LBR CO 063
EDGY, F P PLANING MILL 063
EDMUNDS, LON 090
EDWARDS LBR CO 070
ELLIJAY LBR CO 061
ELLIS BROS LUMBER CO 118
ENGLISH BROTHERS 055
EXLEY, T W LBR CO 051
FAULK LBR CO 012
FERGUSON SAWMILL 110
FORTNER, REGINALD 115
FRASER & FRASER LUMBER 087
FT GAINES LUMBER CO 030
GA KRAFT CO 099
GA PACIFIC CORP 134
GA WOOD PRODUCTS 082
GARLAND LBR CO 061
GARNER LUMBER CO 067
GARRISON KINSEY 068
GARRISON, O S & SONS 006
GEORGIA PACIFIC CORP 079
GEORGIA PACIFIC CORP 025
GEORGIA PACIFIC CORP 149
GEORGIA-PACIFIC CORP 054
GILMAN PAPER CO 087
GILMAN PAPER CO 113
GILSTRAP, JIM 146
GLADNEY, J D 141
GOSHEN TIE & CHIP CO 051
GREEN TREE MFG CO 128
GREENE FRANK A 048
GREENSBORO LBR CO 066
GREENSBORO LUMBER CO 095
GRIFFIN LBR CO 040
GRIFFIN-PORTER LBR CO 012
GRIMES LOGGING CO 049
GUESS BROS LUMBER CO 155
H & G LUMBER CO 014
H & R LUMBER CO 124
HALLMAN WOOD PRODUCTS 117
HANEY WALTER 027
HARDEGREE LBR CO 007
HARDWOODS OF GEORGIA 038
HARRIS LBR CO 028
HARRISON LBR CO 147
HART JOHN 095
HARTWELL LBR CO 073
HAYNES, J P LBR CO 028
HENSON FRED 110
HICKMAN ALBERT D 059
HODGES CECIL LUMBER CO 150
HOGAN LUMBER CO 154
HOWARD, CLAUDE LBR CO 016
HUDSON, EARL JR 097
HURRICANE CREEK FOREST 003
HYATT ALLIE 055
INTERNATIONAL PAPER CO 117
IRVIN LUMBER CO 154
ITT RAYONIER 149
JACKSON J P JR 150
JOHNSON JAMES W SR 028
JOHNSON, CLARK 097
JONES, M C LBR CO 045
JONES, N B & SON INC 014
JONES, W M LBR CO 016
JUNKIN, RAY 146
KEADLE BROS LBR CO 101
KEADLE LBR ENTERPRISES 145
KEFFER CURTIS 119
KELLY BOBBY 144
KELLY CHARLIE 144
KENNESAW LBR CO 033
KIMBERLY CLARK CORP 017
KNIGHT BROS LBR CO 143
KNIGHT BROS LBR CO 001
KUYKENDALL, ALLEN 139
LACEY LUMBER CO 065
LAKE, FRANK G LBR CO 079
LAMB & LAMB LUMBER CO 017
LAMB BROS LBR CO 081
LEE LUMBER CO 095
LEE, T R 119
LITTLETON JAMES 068
LORD LBR CO 158
LOVVORN WOOD SHOP 022
MARION LUMBER CO 096
MCCLURE BROS LUMBER CO 060
MCCRANIE LBR CO 045
MENLO LBR 027
MEREDITH W C CO 009
METCALF LUMBER CO 136
MILLEN LBR & SUPPLY CO 082
MILLER LEON 057
MINCO FOREST PROD 047
MINCO INDUSTRIES 101
MINTER NAVAL STORES 087
MORLEY LBR CO 124
MONTICELLO WOOD PRODUCTS 079
MOORE LOGGING CO 049
MOORE, HUBERT LBR CO 010
MT VERNON LBR CO 154
MUSCOGEE LBR CO 106
OLIVER LUMBER CO 124
OLIVER ROBERT R 154
OWENS, C N 071
PASCHAL WOOD PRODUCTS 097
PATTERSON MITCHELL 055
PATTERSON, FRANK 055
PAYNES PLANING MILL 115
PEARSON WOOD PRODUCTS 002
PINEY GROVE INDUSTRIES 058
PITTS, CURTIS 059
PRO SUPPLY CO 110
POLLARD LBR CO 036
POWELL JOSH 033
PROCTOR LBR CO 102
PULLEN, BILL 041
PULLIAM LUMBER CO 162
PUTNAM LBR CO 117
RABUN, THURMAN 149
RAINEY SAWMILL 115
RANDALL & LEWIS LUMBER 054
REDDITCH PULP & TIMBER CO 120
REED LUMBER CO 105
RHODES LBR CO 078
RICES SAWMILL & LUMBER 055
ROGERS, J S 055
ROME SAWMILL & LBR CO 157
SADDIS LUMBER CO 017
SHEARHOUSE LBR CO 025
SHORTLEAF LUMBER CO 057
SIMPSON, C A 101
SIMS BROS LUMBER CO 067
SIMS, H F LBR CO 141
SLEDDER LBR CO 105
SMITH, J P LBR CO 027
SNARE, SCOTT 069
SOUTHARD, B L 067
SOUTHWIRE WOOD PRODUCTS 022
SPARKS PHILLIP LUMBER CO 061
SPILLERS BROS LBR CO 039
SPIVA CLYDE 144
ST REGIS ALLIED OPER 053
ST REGIS ALLIED 148
STOKER, A J 146
SULLIVAN LBR CO 129
SULLIVAN LBR CO 152
SUTTON LUMBER CO 105
SWANSON SAWMILL 023
T & S HARDWOOD INC 005
THE LANGDALE CO 092
THOMASON LBR CO 155
THOMPSON TIMBER CO 080
THOMPSON, H V & T G LBR 103
TOLLESON LBR CO 076
TOLLESON LBR CO 009
TOWNSEND, ED 144
TRAMMELL HDWD FLOORING 141
TURNER LUMBER CO 068
UNDERWOOD, BARNETT & SON 104
UNION CAMP CORP 051
UNION CAMP CORP 103
UNION CAMP CORP 124
UNION POINT LBR CO 066
WARD WOOD PRODUCTS CO 013
WATSON LBR CO 102
WERDERY & SONS 036
WICKERY LUMBER CO 073

[illegible] SAVE . W REESE	110
WEST WILLIE	028
WILLIAMS BROS LBR CO	017
WILLIAMS, W F	144
WILSON RALEIGH	110
WINGATE LBR CO	135
WISHAM & HALL LBR CO	131
WRIGHTSVILLE LBR CO	083
YOUMANS TIMBER CO INC	001
4S LUMBER CO	104

TREATING PLANT

AMERICUS WOOD PRES CO	129
ATLANTIC CREOSOTING CO	025
ATLANTIC CREOSOTING CO	138
B & M WOOD PRODUCTS	148
BARTOW CRESOTE TREATING	032
BAXLEY CREOSOTING CO	001
CONNOR BROS TREATING CO	137
ESCAMBIA TREATING CO	063
ESCAMBIA TREATING CO	101
GLENNVILLE WOOD PRES CO	132
HARRIS W E & SONS	145
LANGDALE CO	092
LUMPKIN WOOD PRES CO	142
MAHER TIMBER CO	032
MCCRANIE BROS WOOD PRES	002
MERIDITH, W C CO	060
MORGAN, JOHN ALBERT	032
MOULTRIE WOOD PRES CO	035
MT AIRY WOOD PRES CO	068
SHEARHOUSE LBR CO	025
SOUTHERN WOOD PIEDMONT	060
SOUTHERN WOOD PIEDMONT	011
SOUTHERN WOOD PIEDMONT	121
UNION TIMBER CORP	032

UNTREATED POLES & POSTS

ACE POST CO	148
FLORIDA FENCE POST CO	024
KOPPERS CO INC	089
LANGDALE CO	032
MEREDITH W C CO	009
SOUTHERN WOOD PIEDMONT	101
ST REGIS ALLIED OPERATIO	020

VENEER & PLYWOOD

ALEXANDER WOOD PRODUCTS	029
ALEXANDER-HARRIS CO	101
BAXLEY VENEER & CLEAT CO	001
BRADLEY PLYWOOD CORP	025
CHAMPION BUILDING PROD	148
CORBETT PLYWOOD CO	079
CORBETT PLYWOOD CO	150
CORNELIA VENEER CO	068
GA PACIFIC CORP	099
GEORGIA PACIFIC CORP	079
GEORGIA PACIFIC CORP	025
GEORGIA PLYWOOD CORP	087
GREAT SOUTHERN PLYWOOD	049
MANCHESTER VENEER CO	099
TALLEY CORBETT BOX CO	017
TRUNK VENEER CO	138
VICTOR VENEER CO INC	116

PULPWOOD

ALLEN, S A CO	025
ALTON BOX BOARD CO	040
ALTON BOX BOARD CO	146
ALTON BOX BOARD CO	019
ALTON BOX CO	038
B & B PULPWOOD CO	011
B & F TIMBER CO	142
B & P TIMBER CO	035
BALFOUR PULPWOOD CO	136
BARNES BROS PULPWOOD	112
BAXTER TIMBER CO	132
BENNETTS WOODYARD	148
BIRD PULPWOOD CO	011
BICKLEY FOREST PRODUCTS	148
BRISTOL TIMBER CO	028
BRISTOL WOODYARD	028
BROOKS WOOD YARD	156
BRUNSWICK PULP & PAPER	001
002 043 045 120	003
138 136	
BRUNSWICK PULPLAND CO	087
CANTON WOOD CO	128
CARL & DAVID F R PRICE	104
CARROLL CO PULPWOOD & TBR	022
CARTER TILE PULPWOOD YARD	008
CATAWBA TIMBER CO	05
CENTRAL PULPWOOD CO	018
CHAVES INT PULPWOOD CO	152
CLOWAN PULPWOOD YARD	012
COBB CO FOREST PROD	134
CONTAINER CORP	013
026 032 040 120	
134 153	
CONTINENTAL CAN CO	143
CONTINENTAL CAN	127
COLLEN, GRADY PULPWOOD	087
DALTON PULPWOOD CO	155
DAVIS PULPWOOD CO	076
DAWSON PULPWOOD YARD	042
DECATOR PULPWOOD YARD	043
DEL COOK LBR CO	037
DELOACH & DOSTER	054
DINKINS TIMBER CO	024
DIXIE WOOD INC	066
DIXIE WOOD INC	157
DIXIE WOOD INC	005
DOLVIN, TBR CO	066
DOUGLAS FOREST PRODUCTS	034
DOBIE & CLARK	127
DURHAM, H W & CO	132
ELLIJAY PULPWOOD CO	061
EMPIRE FOREST PRODUCTS	009
EMPIRE FOREST PRODUCTS	134
FAIRANKS PULPWOOD CO	101
FAIRANKS, J T PULPWOOD CO	019
FLINTWOOD INC	043
FLOYD TIMBER CO	159
FLOYD TIMBER CO	040
FLOYD TIMBER CO	045
FRANKLIN WOOD CO	059
GA TIMBERLANDS	039
GA WOOD PRESERVING CO IN	131
GAY WOOD INC	087
GAY WOODYARD	099
GEORGIA KRAFT CO	038
052 066 067 069	033
071 072 079 085	022
096 099 117 128	110
130 141	
GEORGIA TIMBERLANDS	011
GILLTS FARM AND TBR CO	148
GILMAN PAPER CO	038
GILMAN PAPER CO	026
GILMAN PAPER CO	087
GILMAN PAPER CO	159
GILMAN PAPER CO	140
GIN BRANCH WOOD & TBR CO	026
GLENWOOD WOODYARD	153
GOWEN TIMBER CO	024
GREAT NORTHERN PAPER CO	038
GREAT NORTHERN PAPER CO	152
GREAT NORTHERN PAPER CO	159
GREAT SOU WOODYARD	118
GREAT SOUTHERN PAPER CO	035
072 114 116 120	123
GRIMES LOGGING CO	049
GUNNWOOD INC	053
GUTHRIE TIMBER CO	010
HALLMAN TIMBER CO	124
HAMPTON, CURTIS	055
HARRELL, W T PULPWOOD CO	045
HAYS, DONALD INC	101
HIPPS TIMBER CO	148
HIWASSEE LAND CO	038
064 067 069 077	
105 110 115 155	
INTERNATIONAL PAPER CO	043
ITT RAYONIER	045
ITT RAYONIER	150
ITT RAYONIER	129
ITT RAYONIER	083
ITT RAYONIER	039
ITT- RAYONIER	095
JOHNS PULP WOOD CO	011
JONES BROS	141
JONES BROS WOODYARD	099
KINGSLAND TIMBER CO	020
KREIS & CO PULP PRODUCTS	060
KREIS & CO PULP PRODUCT	028
LAFAYETTE WOODYARD	146
LITTLE RIVER TIMBER CORP	117
LOW, A E PULPWOOD CO	112
MACOMBER PULPWOOD CO	025
MANCHESTER PULPWOOD CO	130
MANOR TIMBER CO	032
MARTIN PULPWOOD CO	047
MARK WOODYARD	133
MCCLURE, F W	055
MCCRANIE BROS WOOD PRES	002
MCDOWELL PULPWOOD CO	004
MCDOWELL PULPWOOD CO	159
MCDOWELL PULPWOOD CO	049
MIDDLE GA LAND & TBR CO	070
MOORADIAN PULPWOOD & TBR	060
MOORADIAN PULPWOOD & TBR	048
MOORE LOGGING CO	049
MOORE, FRED JR	046
MORGAN TIMBER CO	107
MUSCOGEE PULPWOOD	039
NELSON WOODYARD	028
OBLES BROS	003
NORTHEAST GA PULPWOOD CO	068
NORTHEAST GA PULPWOOD CO	127
OAKMAN MICHOLSVILLE PULP	064
OCMULGEE WOOD CO	156
OCMULGEE WOOD CO	040
OCONEE TIMBER INC	108
OWENS ILLINOIS GLASS CO	117
OWENS ILLINOIS GLASS CO	070
PARKER LAND & TBR CO	091
PENN PULPWOOD CO	126
PENN PULPWOOD CO	075
PIERCE TIMBER CO	113
PIERCE TIMBER CO	003
PORTER PULPWOOD CO	078
PROCTOR, L B TIMBER CO	020
PYNE WOODYARD	141
REDSTONE WOODYARD	078
SANDERS PULPWOOD YARD	150
SCOTT BILLY	003
SECREST PULPWOOD & TBR	136
SECREST PULPWOOD & TBR	065
SECREST PULPWOOD & TBR	035
SECREST PULPWOOD & TBR	014
SESSOMS, ALEXANDER CO	032
SMITH & KINLAW TBR CO	040
SMITH W C PULPWOOD CO	078
SMITH WOOD YARD	119
SMITHVILLE WOOD YARD	088
SOPERTON WOODYARD	140
SOUTER PULPWOOD CO	094
SOUTH GEORGIA TIMBER CO	024
SOUTHERN FOREST PRODUCTS	021
SOUTHERN FOREST PRODUCTS	053
SOUTHLAND TIMBER CO	070
082 087 109 121	124
149 157	
SPILLERS BROS LBR CO	039
ST REGIS PAPER CO	040
STRAHAN, J T	025
SULLIVAN LBR CO	152
SUWANEE TIMBER INC	032
TANNER JESS PULPWOOD CO	034
THE TIMBERMEN	131
THOMPSON PULP CO	099
TILLMAN, H C & SONS	001
TOWLER PULPWOOD CO	067
TOWLER PULPWOOD CO	147
TOWLER PULPWOOD CO	007
TOWLIGA WOOD INC	018
TRAWICK TIMBER CO	026
TRI COUNTY PULPWOOD CO	026
TRI STATE WOOD	135
TRI STATE WOOD PRODUCTS	129
TWIGGS CO WOODYARD	143
TYRONE WOOD YARD	056
UNION CAMP	081
UNION CAMP CORP	001
009 017 034 036	053
054 063 072 080	082
089 120 124 134	137
138 148 149 150	
VALLEY WOOD CO	129
VALLEY WOOD CO	128
VARN TIMBER CO	013
VILLA RICA PULPWOOD YARD	022
WALKER COUNTY WOODYARD	146
WARE FOREST INC	148
WARE FOREST INC	032
WARE FOREST INC	034
WATKINSVILLE WOOD YARD	108
WAYNE FOREST ENTERPRISES	151
WEATHERS WOOD & TBR CO	082
WEATHERS WOOD & TBR CO	017
WEAVER J R	159
WEST GREEN TIMBER CO	034
WEST, N A	061
WILBURN WOOD CO	068
WILLIAMSON PULP & TIMBER	141
WINDER WOOD YARD	007

Index of Secondary Processors

ADVERTISING DISPLAYS

CREATIVE SYSTEMS 044
CUSTOM CREATIONS 060
H & S WOODCRAFT 033
MALONE DISPLAYS 060
PRICE, ROBERT K CO 056
QUALITY SCREEN PROCESS 044
WALTERS EQUIPMENT CO 123

ART & CRAFT

COPELAND CARVING 009
CORNER CARDBOARD CRAFTS 067
CRAIG WOOD PRODUCTS 106
WOODCRAFT CO 011

BARK PRODUCTS

BUNYON ENTERPRISES INC 031
DEL COOK LBR CO 037
HOGAN LUMBER CO 154
KEADLE LBR ENTERPRISES 145
KOPPERS CO INC 089
PIONEER PROCESSORS 037
SLUDER LBR CO 155
SMITH JOE K 058
SNARE SCOTT 069

BILLIARD SUPPLIES

GANDYS INDUSTRIES 011
NATL TOURNAMENT CHALK 011

BOATS

RAYLINER MARINE CORP 092
LAZY DAYS HOUSEBOAT MFG 067

BOXES-PALLETS

ALPHA MARVIS ENTERPRISES 060
ARLINGTON BOX CO 120
ATLANTA SOUTHERN INC 147
AUGUSTA BOX & CRATE CO 121
BLOODWORTH H E PALLET CO 158
BOLIVA LBR CO 121
BUILT WELL WOOD PRODUCTS 090
BURCIN LBR CO 120
BURNETTS PALLET REPAIRS 060
BUTLER PALLET & CRATE CO 048
C J PALLET CO 020
CARTER PALLET 075
CHAMPION LBR CO 079
COLONIAL PALLET 022
COOK H T PALLET REPAIR 060
CULPEPPER WOOD PRODUCTS 158
DAHLONEGA WOOD WORK SHOP 093
DANIEL LBR CO 141
DUDLEY PALLET & BOX 128
FOUNTAIN PALLET MILL 158
FREEMAN LUMBER CO 158
FT MTN LBR CO 105
GA PALLET INC 056
GRIFFIN, J T LUMBER CO 092
HIGHLAND PALLET CO 146
HOUSTON LBR CO 033
I & L WOOD PRODUCTS 116
LEWIS LBR CO 065
LOKEY MANUFACTURING CO 097
MACON HARDWOOD CO 011
MASSEY & CO INC 146
MILLER WOOD PRODUCTS 157
MCCLURE BROS LUMBER CO 060
MCKINNEY WOOD PRODUCTS 028
MCNEILL LADIE & MCNEILL 097
PALLETS INC 067
PEAGLER PALLET CO 032
PICKENS WOODWORKS 112
PRODUCT PACKAGING CORP 044
REEVES R D CONSTRUCTION 022
STACKPITE PALLETT CO 048
TRIPLE S PALLETS 037
WALKER WOOD PRODUCTS 157
WOOD CRAFT 157
WHALEY LBR CO 101

BOXES-WIREBOUND VENEER-BASKETS

ALBERTA CRATE & BOX CO 043
GEORGIA CRATE & BASKET 136
MAXWELL WIREBOUND BOX CO 011
NORWOOD BASKET MILL 058
PERRY VENEER CO 076
PINEPOINT CORRETT BOX CO 025
SOUTHERN CRATE & VENEER 011
TALLEY CORRETT BOX CO 037

BRUSHES

ATLANTA BRUSH CO 060

CABINETS-MILLWK-CUSTOM FURNITURE

A & A CABINET SHOP 031
A & J CABINET SHOP 060
A & S VARIETY WORKS 035
AAA CABINET CO 060
ABBOTT & BRIDGES WOOD RD 025
ABRAMS, A R FIXTURE CORP 060
ADAMS CABINET SHOP 068
ALLGOOD CABINET SHOP 115
ALLGOOD UPHOLSTERING CO 060
ALLIED MILL WORKS 092
AMERICAN DOOR INC 044
ANDERSON CABINET SHOP 060
ANDERSON THELMER 154
ANDERSON-MCGRIFF CO 060
ANDERSON, T A CABINETS 036
ANGUS STEWART CO 044
ATHENS LUMBER CO 029
ATLANTA CABINET SHOP 060
AUDLEE CANTRELL FIXTURE 060
AUGUSTA LBR CO 121
AUGUSTA SASH & DOOR CO 121
BAILEY CABINET SHOP 067
BAILEY CABINET SHOP 067
BAILEY CABINET SHOP 073
BAKER CABINET WORKS 034
BALDWIN WOOD & METAL SHP 005
BALKCOMS CABINET SHOP 011
BANKS, TILFORD M 068
BECKS CABINET SHOP 060
BELL FRED CABINET SHOP 108
BENNETTS CABINET SHOP 003
BERRIEN CABINET WORKS 010
BIGGS BUILDING PRODUCTS 067
BILT RITE WOOD PRODUCTS 106
BINFORD, FRANK SUPPLY CO 145
BLANKENSHIPS CABINET 067
BOULINEAUS CABINET SHOP 053
BRADEY LBR CO 136
BRADHAM CABINET SHOP 063
BRENDLE, WILLIAM 112
BRENNAN RD WOODCRAFT 106
BRIDGES CABINET CO 012
BRIDGES CABINET SHOP 149
BROCK, T H CABINET SHOP 115
BROWN FIXTURE WORKS INC 060
BROWNS CABINET SHOP 014
BUCHANAN & CLARK CABINET 126
BUDDYS CABINET SHOP 060
BUFORD CABINET SHOP 067
BULES MILLWORK 025
BUTLERS AIR 033
BURRESS CABINET SHOP 058
BUSH CABINET CO 044
C H COOK CABINET SHOP 005
CABINET SUPPLY INC 106
CALVINS CABINETS 106
CAMPBELL CABINETS 048
CAROLS CABINET CO 044
CARTERSVILLE CABINET 008
CENTRAL CABINETS SHOP 056
CHAMBERS LBR CO 069
CHAMBLEY CABINET SHOP 126
CHEROKEE CABINET SHOP 028
CLAYTON FIXTURE CO 031
COFFEE CO MILLWORK 034
COLEMAN CONST & CABINET 016
COLLINS CABINET SHOP 137
COLQUITT HOME BUILDERS 147
COLUMBUS CABINET CO 106
CONNELL CABINET SHOP 086
COOKS CABINET CO 087
CORBITT CABINET SHOP 148
CORDLE SASH DOOR & LBR 040
COWART DONALD CABINET 058
CRAWFORD CABINET SHOP 115
CROFT CABINET SHOP 028
CROMANS CABINET SHOP 060
CUSTOM BUILT CABINET CO 048
CUSTOM KITCHEN 033
CUSTOMBUILT PRODUCTS 148
D & H CABINET SHOP 106
D & J CABINET SHOP 056
DADE CABINET SHOP 041
DAHLONEGA CABINET CO 093
DANDYS CABINET SHOP 106
DAVIES, G H LBR CO 011
DAVIS CABINET CO 067
DAVIS, C F 068
DAVIS-WASHINGTON LBR CO 069
DECORATORS CABINET SHOP 060
DEL MAR CABINETS 060
DE LSON CABINETSFIXTURE 025
DESIGN KITCHEN 003
DOBBS BROS CABINET SHOP 044
DODD & HUSKEY CABINETS 146
DOROUGH MFG CO 057
DOUGLAS VARIETY WORKS 034
DUNN RITE CABINET CO 080
E CLAYTON CABINET CO 031
EAST POINT CABINET SHOP 060
EDWARDS CABINET & FURN 155
EMERICK CABINET SHOP 011
EVANS CABINET CORP 087
EVANS CABINET SHOP 085
EVANS CABINET SHOP 116
FARRER JAMES CABINET 081
FIELDS CUSTOM CABINETS 092
FLEMING CONST CO 073
FLOYD, GARTRELL 029
FLOYD, W T 059
FORBES & JOHNSTON 032
FOWLER CABINET CO 033
FRANKS CUSTOM CAB 069
FRANKLINE CABINETMILLWORK CO 011
FRIX CABINET SHOP 058
GARRETT FRANK CABINET 058
GARSCHAGEN CABINET SHOP 092
GAUNTT, W E & SONS 147
GENES CABINET SHOP 126
GEORGIA CABINET CO 076
GEORGIA MOULDING CORP 067
GILES BUILDERS SUPPLY CO 047
GILLEY, L H & SONS 146
GILLIS CABINET SHOP 138
GLOSTER CABINET SHOP 067
GOODROE WOODWORK MFG 106
GREENS CABINET SHOP 068
GREGORY, CARL 144
GRIBBLE CABINET SHOP 068
GRIFFIN CABINET SHOP 126
GROZIER, RAYMOND N & SON 030
HALLS CABINET SHOP 076
HAMILTON & ROEBUCK 067
HAMMOND CABINET WORKS 145
HANEYS CABINET SHOP 067
HARBVILLE CABINET SHOP 060
HARDINS CABINET SHOP 008
HARDWOOD DIM & MOLD CO 120
HARRIS CABINET SHOP 145
HAYES C V CABINET SHOP 067
HAYES JOHNNIE CABINET 067
HEAD, CAMERON CONST CO 101
HEDDEN CABINET CO 060
HENDLEYS CABINET SHOP 092
HERITAGE INDUSTRIES INC 087
HIBBERTS CABINET SHOP 008
HILL & SON CABINET SHOP 067
HLB CUSTOM CABINETS 058
HOLT DENNIS CABINET 044
HUDSON CABINET CO INC 067
HUDSON, DDIS CO 105
HUSKEY CABINET SHOP 023
HUTTIG SASH & DOOR CO 060
HUTTIG SASH & DOOR CO 011
IMPERIAL CABINET SHOP 044
IMPERIAL WOODCRAFT 121
J & J CABINET SHOP 122
JAKIN NOVELTY WORKS 049
JAMES TOWN CABINET 148
JANUS ENTERPRISES INC 106
JESTER CABINET SHOP 043
JETTS CABINET SHOP 058
JOHNSON CABINET & FURN 084
JOHNSON CABINET SHOP 011
JOHNSON, LUKE WOODWORKS 112
JOHNSTON CABINET SHOP 067
JONES WOODWORKING CO 056
JOYNERS WOODCRAFT 111
KAY DEE MILLWORKS 138
KAYS KAPERS 058
KING CABINET CO 033
KIRBY CABINETS 058
KITCHEN PLANNERS CABINET 060
KITCHENS BY MCCULLOUGH 025
KITCHENS UNLIM GWINNETT 067
KITCHENS, W H 018
KOWN CABINET SHOP 064
LAKE RABUN CABINET 119
LAMINATED CABINET CO 057
LEARD ALTON 073
LEE CABINET MFG CO 060
LEXINGTON DESIGNS & FIXT 109
LODGE CUSTOM CABINETS 048
LOOPER-HILL CABINETS 036
LORD F D CABINET SHOP 108
LOVORN WOOD SHOP 022
LOWES CABINET SHOP 016
LYLES & BEARDEN CABINETS 105
MACON CABINET WORKS INC 011
MANOUS CABINET SHOP 028
MARKS SHOP 111
MARTIN LUMBER CO 127
MARTINEZ CABINET & MLWK 036
MCBRIDE CABINET SHOP 121
MCBRIDES CABINET SHOP 017
MCCARD CABINET SHOP 028
MCCLAIN CABINET SHOP 064
MCCOLLUM MFG CO 068

[illegible] CABINET SHOP	111
MCDONALD CABINET SHOP	069
MCINTYRE CABINET SHOP	028
MCPHERSON CABINETS	[illegible]
MEADOW HOUSE OF WOOD	107
MERCHANDISING EQUIP CO	060
MEZ ART STUDIOS	126
MIDDLETA WOOD WORKS	012
MILLERS CABINET SHOP	043
MINTE MFG CO	115
MOORE & GROVER CONSL CO	112
MORELAND AVE CABINET CO	044
MORRIS CABINET SHOP	126
MORRIS CABINET SHOP	077
MORRIS ROAD CABINET SHOP	106
MURPHY F DOR CO	031
MURRAYS CABINET SHOP	016
NASHVILLE VARIETY WORKS	010
NE GA CABINET CO	059
NEAL BLOM CO	025
NELSON SMITH INC	060
NEWBURN CUSTOM BUILT CAB	048
NORCROSS SUPPLY CO	067
NOWELL, C L CABINET SHOP	033
OAKWOOD DOOR & MILLWORK	069
OLD WORLD CABINET SHOP	106
OSBORNE CABINETS&APPLIANC	155
OVERHEAD DOOR CO OF GA	029
PACIFIC CABINET CO	033
PARKWAY CABINET INC	009
PEACHTREE CABINET CO	044
PEARSON CABINET INC	002
PEEDE & BRAMLETT CAB CO	151
PEEHAN VARIETY WORKS	101
PENNY PRIDETT CABINET	076
PETES CABINET SHOP	071
PHILLIPS CABINET SHOP	025
PIEDMONT MOULDING CO	067
PINE GROVE CABINET CO	044
PLAIN OR FANCY CABINETS	017
PLASTIC TOPS & CABINET	025
PLUNKETT & SONS CABINET	067
PRATHER A L CABINET SHOP	112
PRICES CABINET SHOP	092
PRITCHETT BROS CABINETS	067
QUALITY CABINET CO	111
R & H CABINET SHOP	067
R & R CABINET SHOP	044
R T ROBERTSON CABINET CO	044
RALPHS CABINET SHOP	067
RANDALL BROS INC	060
RAYS CABINET SHOP	028
RENTZ CABINET CO	087
RENTZ CUSTOM CABINETS	092
ROBERTS CABINET TOP SHOP	076
ROCKY FACE CABINET	155
ROOKS & ROWE WOODWORKS	107
ROYAL DOOR CO	025
SAFEWAY MFG CO	138
SANDERS CABINET SHOP	019
SANDERS CABINETS	043
SANDERS CABINET SHOP	035
SAVANNAH DOOR SERVICE	025
SCHAEFER SASH & DOOR	060
SHERARDS FURNITURE SHOP	060
SIMS, H L MFG CO	10[illegible]
SKINNER LEROY CABINET	121
SMITH CABINET CO	073
SMITH CABINET SHOP	148
SMITH CABINET SHOP	108
SMITTYS CABINET SHOP	060
SOUTHER CABINET SHOP	069
SOUTH GEORGIA MILLWORK	063
SOUTHEASTERN CABINET CO	087
SOUTHERN DOOR & PLYWOOD	044
SOUTHERN DOOR LITE CO	060
SPACE CABINET SHOP	059
SPRINGER MFG CO	135
STALLINGS CABINET SHOP	02[illegible]
STATESBORO WOOD PRODUCTS	016
STITT, ROBERT CABINETS	141
STORK, CRADY JR CO	111
SWIFT CABINET SHOP	060
TANNER LUMBER CO	029
TAYLOR BUILT CABINET	025
TAYLORS WOODCRAFT	006
TEX JONES CABINET	059
THAMES, BILL CABINETS	076
THE CABINET SHOP	033
THOMA[illegible] LUMBER CO	024
THE CITY CABINET CO	075
TREMONT SALES CO	033
TUCKER LUMBER & TRIM CORP	044
TURNER BUILDERS SUPPLY	146
TURNER CABINET CO	073
[illegible] CABINET SHOP	[illegible]
[illegible] CABINET SHOP	[illegible]
[illegible] CABINET SHOP	142
[illegible] WOOD PRODUCTS	044
WART [illegible] PRODUCTS	154
WASH[illegible] SUPPLY	[illegible]
WARREN CHARLES D CABINET	[illegible]
WARR CABINET SHOP	[illegible]
WEBER [illegible] CABINET	56
WILLIAMS BROS LBR CO	060
WILLIAMS CABINET SHOP	[illegible]
WILLIAMSON ASSOCIATES CO	111
WILMINGTON CABINET CO	02[illegible]
WOMACK CABINET SHOP	[illegible]
[illegible]-AR[illegible] CABINET SHOP	025
WOODCRAFT CABINET CO	106
WORLEY CABINET CO	028
WRENS CABINET & SUPPLY	081

CASKETS

EMPIRE CASKET CO	121
SOUTHLAND CASKET CO INC	060
TOCCOA CASKET CO	127

EXCELSIOR-EXCELSIOR PRODUCTS

CONCRETE PRODUCTS INC	063
EXCO INC	020
MARTIN FIREPROOFING	052

FLOORING

APPALACHIAN TRAIL CO	154
THOMSON OAK FLOORING	097

FURNITURE-FURNITURE PARTS

AMERICAN CHARM INC	067
ARTWOOD CARVING OF GA	130
AUSTELL CABINET CO	033
BASSETT FURNITURE CO	011
BASSETT FURNITURE LTD	087
BENNETT, D A	064
BLAIR MFG CO	033
C & W CABINET WORKS	096
C R MANUFACTURING CO INC	048
CHATTAHOOCHEE FURNITURE	069
CRAWLEY MFG CO	041
CULPEPPER CABINET SHOP	097
DESIGNS UNLIMITED	044
DURHAM FURNITURE MFG CO	123
EAGLE FURNITURE CO	027
EARTH STUDIOS	060
EMPIRE STATE CHAIR CO	060
FOX MFG CO	057
FURNITURE CRAFTSMEN INC	033
GEORGIA CHAIR CO	069
GEORGIA MAPLE BLOCK CO	031
HAMERSHAM PLANTATION	068
HARRIS PINE MILLS	092
HAYWOOD FURNITURE PARTS	085
INTERNATIONAL FURN CO	068
JAMISON BEDDING CO	047
KERNS FURNITURE CO	122
LIFE LINE INDUSTRIES	053
LIFETIME FOAM PRODTS	122
LYMAN MATHESON FURN CO	127
MAKER FURNITURE CO	115
MASTERS FURNITURE CORP	127
MCAVOY WOOD PRODUCTS	157
MONARCH FURN MFG CO	023
MONTCLAIR FURNITURE CO	085
MOONEY MFG CO	069
MORTENSEN FRED	060
N GA FURNITURE MFG CO	023
PARKISH CABINET CO	022
QUALITY FURNITURE CO	071
REEVES FURNITURE & CAB	072
REX FURNITURE CO	031
RILEY CHURCH PEW CO	092
ROBERTSON FURNITURE CO	075
ROBINETT FRAME CO	049
ROBINETT MFG CO	120
ROSNELL SEATING CO	060
SCHUMMING & WALLER FURN	060
SCHNADIG CORP	104
SCHNADIG CORP	068
SCHULTE FURNITURE REPROD	060
SHANNONS MFG CO	106
SIMMONS CO	060
SIMPLY SOUTHERN FURNITUR	068
SOUTHERN MANOR	136
SPARTA FURNITURE MFG CO	070
STARKA INDUSTRIES	136
STOKES BUILDERS SUPPLY	064
SUMMERHILL, G W CO	007
SUNCRAFT OF CALIF	106
TAYLOR JONES MFG CO INC	055
TOMLIE MFG CO	022
TRINITY FURNITURE SHOP	060
TRUSTON FURNITURE MFG CO	127
WALKER, A W & SON	175
WAYNE INC OF GA	151
WICKERSHAM F R INC	060
WILLIAMS PURCHELAWN FURN	007
WIMBISH FURNITURE CORP	060
WOOD & WOOD INC	061
WOOD PRODUCTS CO ATLANTA	033
WOOD SPECIALTY CO	157
[illegible] VALLEY INDUSTRY	008
WOODS WORKING INC	059
WOODCRAFT FURNITURE SHOP	066
WOODLAND FURNITURE MFG	130

HAND TRUCKS

FAIRBANKS CO	057

HANDLES

DENNING BROOM SUPPLY	044
SHEPHERD HANDLE MILL	072
TRUE TEMPER CORP	011
WHEELERS HANDLE SHOP	068

MOBILE HOMES-CAMPERS-PRE FAB

ADRIAN HOUSING CORP	083
ALL AMERICAN MOBILE HOME	142
ARABI HOMES	040
ATLANTIC MOBILE CORP	044
BRIGADIER INDUSTRIES	082
BRIGADIER INDUSTRIES	159
CATALINA HOMES	034
CHAMPION HOME BUILDERS	123
COACHMAN INDUSTRIES	009
CPM CAMPERS	159
CRAFTMADE HOMES	159
CULLIP INDUSTRIES	123
CUSTOM CAMPER MFG CO	031
DARLINGTON ENTERPRISES	137
DEROSE INDUSTRIES	043
FAIR-MOORE MOBILE HOMES	136
FLEETWOOD HOMES OF GA	034
HARBIN HOMES INC	059
HOUSING BY TIFFANY	035
IMPERIAL HOMES INC	126
LARK BUILDERS	138
LIBERTY HOMES	136
LITTLE BUTLER	133
MODULAR CONCEPTS INC	067
NATIONAL HOMES	097
NATIONAL MOBILE HOMES	097
NOBILITY MOBILE HOMES	148
PEACHTREE HOUSING	035
PERSONALITY HOME MFGRS	033
PIONEER LOG HOMES	157
PORTA BUILD INC	157
REDMAN INDUSTRIES	128
RICHARDS, H W LBR CO	022
RIVERS & HORTON HOMES	117
ROBIN BUILDERS INC	138
SERRO TRAVEL TRAILER CO	142
SHORT & PARK SUPPLY CO	137
SKYLINE CORP	092
STATLER MOBILE HOMES	148
T & R CUSTOM BUILDERS	123
TRIPLE A CUSTOM BUILDERS	123
VINTAGE HOMES	069
WELLS CARGO SOUTH INC	148
WHITMER MOBILE HOMES	092
WICK BUILDING SYSTEMS	007

MOLDED PRODUCTS

ROYAL MOLDED PRODUCTS	038

PARTICLE BOARD

GEORGIA PACIFIC CORP	046
PERMANEER CORP	079
TEMPLE INDUSTRY	097
WEYERHAEUSER CO	037

PICTURE FRAMES

20TH CENTURY GALLERY	060
ART SHOP	060
CENTRY PRINT ART & FRAME	044
CHATHAM PICTURE FRAMING	025
ENGLISH, JOSEPH B	060
HUDSON MFG CO	060
LITHURN PICTURE FRAMES	067
MALLARD FRAME CO	128
PIEDMONT MOLDING CO	126
SHICK MOLDING & FRAME	060

PLANER-INLEPEDENT

ACME LBR CO	033
ATLANTA HARDWOOD CORP	033
BARR LBR CO INC	023
BLUE RIDGE LBR CO	119
BUNCH, W A & SON LBR CO	018
CLEVELAND LBR CO	154
CONWALL INC	121
CONWALL INC	157
CULPEPPER LBR CO	097
DIXON, H M LBR CO	138
DUERRY LBR CO	025
KNIGHTS MERCHANTILE CO	008
LAKE, FRANK J LBR CO	060
LAWSON J WHITE LBR CO	069
MACHEE LBR CO	067

MARSHALL LBR CO 011
MCDUFFIE BUILDERS SUPPLY 097
MILLER LBR CO 060
MIZE LUMBER CO 068
NARJOE TIMBER & SUPPLY 060
ORCHARD HILL LBR CO 126
S ATLANTA KILNS INC 060
SHEPPARD LUMBER CO 016
SMITH EVANS LBR CO 057
SMITH LAWRENCE PLAN MILL 060
ST REGIS ALLIED 134
STEPHENS, W P LBR CO 033
STOREY, S I LBR CO 057
STUBBS & SOUTHER LBR CO 034
SUWANEE LBR CO 067
THOMAS BROS LBR CO 058
THOMAS LBR 024
WELLS, J M LBR CO 106
WILBANKS LBR CO 068
WILLIAMS BROS LBR CO 060

PRE-CUT LUMBER

GEORGIA FOREST PRODUCTS 035
HEIRS PLANING MILL 148
PRE CUTS OF GEORGIA 092

SADDLE TREES

EDWARD FLUR CO 068

SPOOLS & BOBBINS

L H P CORP 073
RU WOOD 108
TEMPLE WOOD PRODUCTS INC 022

TEXTILE ROLLS

BILCO MFG CO 011

TEXTILE EQUIPMENT

PIONEER HEDDLE & REED CO 060

TREATING PLANT

AMERICUS WOOD PRES CO 129
ATLANTA FOREST PRODUCTS 060
ATLANTIC CREOSOTING CO 025
ATLANTIC CREOSOTING CO 138
AUGUSTA WOOD PRES CO 121
B & M WOOD PRODUCTS 148
BARLOW CRESOTE TREATING 032
BAXLEY CREOSOTING CO 001
CHAMPION BLDG PRODUCTS 060
CONNOR BROS TREATING CO 137
DARBY WOOD PRESERVING CO 016
DIXIE WOOD PRESERVING CO 094
ELLIJAY LBR CO 061
ESCAMBIA TREATING CO 101
ESCAMBIA TREATING CO 063
GA WOOD PRESERVING CO 131
GLENNVILLE WOOD PRES CO 132
HALLMAN WOOD PRODUCTS 117
HARRIS J E & SONS 145
HOGAN LUMBER CO 029
LANGDALE CO 092
LUMPKIN WOOD PRES CO 142
MADDOX TIMBER CO 032
MCCRANIE BROS WOOD PRES 002
MERIDITH, W C CO 060
MORGAN, JOHN ALBERT 032
MOULTRIE WOOD PRES CO 035
NARTLE TIMBER & SUPPLY 060
MT AIRY WOOD PRES CO 068
SAVANNAH CELCURE PRES CO 025
SHEARHOUSE LBR CO 025
SMITH EVANS LBR CO 057
SMITH LAWRENCE PLANING 060
SOUTHERN WOOD PIEDMONT 060
SOUTHERN WOOD PIEDMONT 121
SOUTHERN WOOD PIEDMONT 011
STOREY, S I LBR CO 057
TOLLESON LBR CO 076
UNION TIMBER CORP 032
WILLIAMS BROS LBR CO 060

TRUCK BODIES & BEDS

CARVER BODY WORKS 159
DAVIS J R & SON INC 060
INGRAM TRUCKING CO 028
PARK HILL BODY CO 159
WILLIAMSON BODY & REPAIR 101

TRUSSES

BIBB TRUSS CO 011
BRAY, J N CO 092
CHAMPION TRUSS CO 103
COMET ENTERPRISES 034
DOUGLASVILLE BLDG COMP 048
FLORIDGE HARDWARE 148
LAMPKINS JOHN INC 056
MILLINAX TRUSS CO 112
OFFERMAN LUMBER CO 113
ROOF TRUSSES CO 084
SPAN-IT INC 109
TRUS JOIST CORP 092
VALLEY COMPONENTS 106
WASHINGTON WOOD PRODUCTS 157

VENEER & PLYWOOD

ALEXANDER WOOD PRODUCTS 029
ALEXANDER-HARRIS CO 101
BAXLEY VENEER & CLEAT CO 001
BRADLEY PLYWOOD CORP 025
CHAMPION BUILDING PRODUC 148
CORBETT PLYWOOD CO 079
CORBETT PLYWOOD CO 150
CORNELIA VENEER CO 068
GA PACIFIC CORP 099
GEORGIA PACIFIC CORP 025
GEORGIA PACIFIC CORP 079
GEORGIA PLYWOOD CORP 087
GREAT SOUTHERN PLYWOOD 049
MANCHESTER VENEER CO 099
PATAT PLYWOOD CORP 115
TALLEY CORBETT BOX CO 017
TRUAX VENEER CO 138
VICTOR VENEER CO INC 116

WOOD FENCE

APACHE FENCE CO 060
COASTAL WIRE WHSE INC 060
MCKIDEY & CO INC 060
METRO FENCE CO 060
SE FENCE & GALVANIZING 060
SOUTHEASTERN WOOD PROD 126

Index of Naval Stores

GUM DISTILLATION

FILTERED ROSIN PRODUCTS 034
FILTERED ROSIN PRODUCTS 001
FILTERED ROSIN PRODUCTS 134
SHELTON NAVAL STORES PRO 092
STANDARD PROCESSING CO 053
UNION CAMP CORP 092
UNION CAMP CORP 148
VARN K S 013
VIDALIA NAVAL STORES CO 138

GUM BUYING STATION

DOUINN GUM MARKET 151
PIERCE CO GUM MARKET 113
SOPERTON GUM MARKET 140

STUMP BUYER

HERCULES INC 024
HERCULES INC 034
HERCULES INC 053
HERCULES INC 054
HERCULES INC 134
HERCULES INC 151
REICO CHEMICAL 003

STUMP PROCESSOR

HERCULES INCORPORATED 063

UNIVERSITY OF GEORGIA LIBRARIES
3 2108 04568 7368

CODE NUMBERS FOR GEORGIA COUNTIES

1. Appling
2. Atkinson
3. Bacon
4. Baker
5. Baldwin
6. Banks
7. Barrow
8. Bartow
9. Ben Hill
10. Berrien
11. Bibb
12. Bleckley
13. Brantley
14. Brooks
15. Bryan
16. Bulloch
17. Burke
18. Butts
19. Calhoun
20. Camden
21. Candler
22. Carroll
23. Catoosa
24. Charlton
25. Chatham
26. Chattahoochee
27. Chattooga
28. Cherokee
29. Clarke
30. Clay
31. Clayton
32. Clinch
33. Cobb
34. Coffee
35. Colquitt
36. Columbia
37. Cook
38. Coweta
39. Crawford
40. Crisp
41. Dade
42. Dawson
43. Decatur
44. DeKalb
45. Dodge
46. Dooly
47. Dougherty
48. Douglas
49. Early
50. Echols
51. Effingham
52. Elbert
53. Emanuel
54. Evans
55. Fannin
56. Fayette
57. Floyd
58. Forsyth
59. Franklin
60. Fulton
61. Gilmer
62. Glascock
63. Glynn
64. Gordon
65. Grady
66. Greene
67. Gwinnett
68. Habersham
69. Hall
70. Hancock
71. Harlason
72. Harris
73. Hart
74. Heard
75. Henry
76. Houston
77. Irwin
78. Jackson
79. Jasper
80. Jeff Davis
81. Jefferson
82. Jenkins
83. Johnson
84. Jones
85. Lamar
86. Lanier
87. Laurens
88. Lee
89. Liberty
90. Lincoln
91. Long
92. Lowndes
93. Lumpkin
94. Macon
95. Madison
96. Marion
97. McDuffie
98. McIntosh
99. Meriwether
100. Miller
101. Mitchell
102. Monroe
103. Montgomery
104. Morgan
105. Murray
106. Muscogee
107. Newton
108. Oconee
109. Oglethorpe
110. Paulding
111. Peach
112. Pickens
113. Pierce
114. Pike
115. Polk
116. Pulaski
117. Putnam
118. Quitman
119. Rabun
120. Randolph
121. Richmond
122. Rockdale
123. Schley
124. Screven
125. Seminole
126. Spalding
127. Stephens
128. Stewart
129. Sumter
130. Talbot
131. Taliaferro
132. Tattnall
133. Taylor
134. Telfair
135. Terrell
136. Thomas
137. Tift
138. Toombs
139. Towns
140. Treutlen
141. Troup
142. Turner
143. Twiggs
144. Union
145. Upson
146. Walker
147. Walton
148. Ware
149. Warren
150. Washington
151. Wayne
152. Webster
153. Wheeler
154. White
155. Whitfield
156. Wilcox
157. Wilkes
158. Wilkinson
159. Worth